IT'S IN THE TRIBUNE

Complete International News Service telegraph report by private wire, including latest market quotations, presented in this paper daily, ahead of all outside competition.

Coshocton Tribune

FULL INTERNATIONAL NEWS SERVICE NEWS REPORT . AND TIMES-AGE CIRCULATION BOOKS OPEN TO ALL

THE WEATHER

OHIO—Partly cloudy and warmer tonight. Tuesday fair; warmer in east and south portions.

VOL. XI, No. 187 MONDAY EVENING, MARCH 8, 1920 THREE CENTS

RATIFICATION OF THE TREATY BY SENATE WOULD NOT KEEP IT OUT OF FALL CAMPAIGN, WILSON DECLARES

THEATRE WHERE THOUSANDS OF U. S. BOYS WERE ENTERTAINED DESTROYED BY FIRE

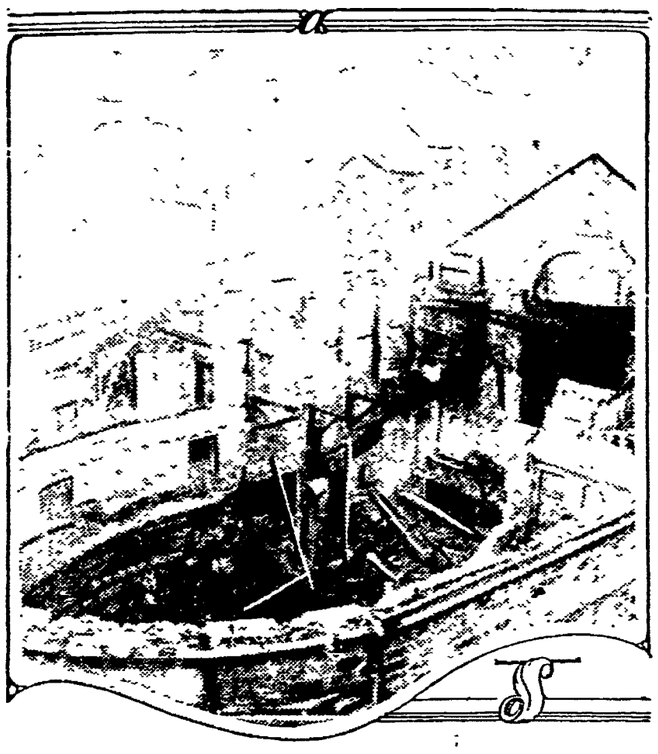

The ruins of the Theatre Francias.

Thousands of veterans of the A. E. F. will recall the famous Theatre Francias in Borbeaux, France. French actors and travelling troupes connected with the A E F and war organizations, entertained U S. service men there during the war. The theatre recently was totally destroyed by fire.

Treaty Will Be Defeated In Senate Again This Week, it is Expected—Eight of Fourteen Reservations

WASHINGTON, March 8—President Wilson has prepared a letter stating his position on reservations to the peace treaty, it was announced at the white house today.

The letter is written to Senator Hitchcock, and is in reply to the request that the president receive Senator Simmons, who was delegated to explain the Democratic position to the president.

The letter will be forwarded today.

The president's position will be plainly stated, for the benefit of the senate it was stated. It is generally understood that the president refused to accept reservations to Article Ten of the league of nations covenant.

President Wilson is convinced the peace treaty will be the big issue of this year's presidential campaign, whether the senate ratifies it or not.

The president has so informed those who have access to him, it became known thru official white house channels.

Attorney General Palmer, Senator Hitchcock, of Nebraska, the administration treaty manager and Senator Glass of Virginia, until recently a member of the president's cabinet are among those the president told the treaty could not be kept out of the campaign by an action of the senate.

According to administration senators with whom Glass discussed his recent conference with the president regarding the possibility of a compromise on the Lodge reservation to Article X, the president is of the opinion that the American people will settle the moot question of their proposed commitment to the league of nations.

Despite further tinkering with the phraseology of the long disputed Lodge reservation to Article X on which some of the Republican mild reservationists and administration senators seeking ratification are still engaged, the treaty is expected to go down to defeated in the senate this week for the second time.

Senator Borah, Republican, of Idaho, leader of the senatorial "irreconcilables" opposed to ratification has served notice he will seek to force action on the Lodge reservation to Article X today.

Having passed over the second reservation, which is that concerning Article X, the senate has thus far readopted eight out of 14.

DR. J. I. WEAN DELIVERS STRONG APPEAL FOR CLEAN LIVING TO MALE AUDIENCE AT GRACE CHURCH SUNDAY AFTERNOON

The main floor of the Grace M. E. church auditorium was comfortably filled with men Sunday afternoon at the special meeting for men only. Dr. J. I. Wean, pastor of Grace church delivered a splendid address on the subject "The White Life" At the close of the address, which was declared by those who were fortunate enough to hear it to be among the Doctor's supreme pulpit efforts, the speaker asked for those who would pledge themselves to the clean life to rise to their feet. The response was unanimous

In his address Dr. Wean touched upon the effects of unclean living on the body, mind and soul of the individual, and the community He cited statistics in sufficient amount to emphasize the concreteness of the lesson without becoming tiresome. His personal experience in work among victims of unclean living gives him a wealth of interesting information, which he imparted to the men in a most impressive manner.

Music for the special service was furnished by a male quartet composed of E A. Dawson, James Lear, W. R. Davis and O. S. Bowen and a chorus of men and women augmented by an orchestra Following the opening exercises the women retired from the building, the quartet completing the musical program The quartet was at its best, and has rarely been heard to better advantage, it was freely remarked after the service.

Rev. L. J. Hopper of the United Presbyterian church Rev Paul Saleste of the St John's Evangelical church and Rev H E Truitt of the First Christian church assisted in the afternoon service

At the evening church service the Rev. Joseph A Speer, pastor of the First Presbyterian church delivered a strong sermon, choosing for his theme the quality of reverence toward the Deity. The address showed careful preparation and masterful oratory It measured up to the standard of all the splendid sermons delivered during the first week of the joint evangelical services of the two churches.

The choir, orchestra and quartet provided excellent music for the evening service.

Sunday's services opened the second week of the special services at Grace church. It is planned to continue the meeting this week and next, at least. The success of the meetings to date has surpassed the expectations of those concerned. The meeting tonight begins at 7 30.

YOUNG WOMAN KILLED AT STATION WHEN SHE TRIES TO BOARD TRAIN

Mrs. Russell Gatchell Meets Tragic Death Monday Morning—Was On Her Way to Meet Husband at Dennison—Head Severed and Body Mangled

Mrs. Russell Gatchell (Clara Blackson), 19, was instantly killed in front of the Pennsylvania station Monday morning at 6:00 o'clock when she fell under the wheels of eastbound passenger train No. 144, which she was attempting to board for Dennison, Ohio, to see her husband, who has been employed in the railroad yards there.

She had purchased a ticket and was standing on the platform after all the other passengers had got on. As the train was starting, she asked William Callahan, night ticket clerk, "Is this my train for Dennison?" He answered "Yes, but you can't catch it now. She exclaimed "My God, I've got to get to Dennison," and rushed to the train, grabbing the hand hold at the front of the last car, which was a sleeper, with closed vestibule. Her foot slipped and she was dragged underneath the wheels. Pieces of her body were strung along the track for a distance of 50 feet along the station platform Her head was completely severed and was carried to the watch tower on the north side of the Main-st crossing Besides her head, both arms were severed and the left leg was broken above the knee. The train crew did not realize that an accident had occurred until the flagman at the Locust st crossing stopped the train.

Night Ticket Clerk Callahan notified the Glass Undertaking Co. and the mangled remains were taken to Glass' morgue on Sixth-st and prepared for burial. Miss Marie Demuth, Hickory-st, who formerly roomed with Mrs. Gatchell, and a waitress at the Puritan restaurant, identified the body at the morgue Coroner Cone made an examination of the body.

Mrs. Gatchell wore a dark grey plush coat and brown shoes. A pocketbook which she carried, containing $63.02, a ticket to Dennison and a gold band ring were carried by the tran a considerable distance east of the station.

Mrs Gatchell and her husband had been living for the past three weeks at the home of her mother, Mrs John Finnell, corner Orange and Sixteenth sts, where they had two rooms. They were married last January. Her husband left Saturday for Dennison.

Besides her mother and husband, Mrs Gatchell is survived by one brother, Perry Blackson, who is employed by Fred Olinger as teamster west of Roscoe, and one sister, Miss Mary Blackson, Newark. She also leaves three step brothers and two step sisters

It was reported to local authorities Monday that Russell Gatchell is being held at New Philadelphia for failure to support his children by a former marriage

ALLIES MASSING TROOPS TO TAKE CONSTANTINOPLE

Pressure of Sea and Land Forces May Be Brot to Bear On Turkey

LONDON, March 8.—An allied army of 60,000 men is being collected at Constantinople and in adjacent Turkish territory, it was learned this afternoon. The troops are being massed at strategic points as a result of agreement among the allies.

Units from fleets of the various allied powers are collecting in the Sea of Marmora with Constantinople lying within easy range of their guns.

British troops in Egypt and Palestine are reported to have been ordered to Constantinople. Detachments of allied troops that were being held in the near east are being moved closer to the Turkish capital as a result of the critical situation that has developed.

Home drafts in England are being held in readiness for service.

SALVATION ARMY ASKS NATION TO SAVE MAGAZINES AND OLD PAPERS

In an effort to save from destruction and send back to the paper mills the thousands of tons of papers now destroyed in America each year and thus relieve the acute paper shortage the Salvation Army yesterday sent out a nation wide appeal for old newspapers and magazines

"Don't throw away newspapers and magazines," says the appeal "Save them and call the local Salvation Army headquarters and waste paper 'harvesters' will call and get them."

The Salvation Army, thru its industrial homes, is salvaging and forwarding to paper mills, approximately 50,000 tons of waste paper annually But there are still thousands of tons of paper going to waste, officers say, because the public's aid in paper conservation has not been solicited.

During the past ten years the Army's waste paper "harvesters" in the United States turned back into paper mills more than 850,000 tons of paper for remanufacturing, which otherwise would have become a total loss

According to a Pittsburgh publisher the 50,000 tons of paper saved last year by the Salvation Army, would be sufficient for one edition of newspapers with a combined circulation of 1,250,000,000 copies, or 365 editions of newspapers with an annual circulation of 3,424,657 copies

The Army thru its industrial homes has saved for the publishers of the United States, more than three quarters of a million tons of paper in the last 10 years, and in the process it put thousands of derelicts on their feet again.

HOTEL MAN SAYS THE DETECTIVE PLANNED THE GAMBLING GAME

The management of the Barnes Hotel takes exception to the statements made by the female detective Mrs D Mockler, with reference to gambling at the hotel

W Q Barnes the proprietor states that there had been no gambling there until Frank Broad on [illegible] the detectives came along and [illegible] Robert Brooks and others to play poker and the game was arranged by them in a room which [illegible] had been used as a storeroom [illegible] of the pool room Broad [illegible] a player who is [illegible] cards, and he was wanted [illegible] when Broad secured [illegible]

The management states that he did [illegible] game was going on at [illegible] was entirely responsible [illegible] never played [illegible] Mr Barnes, and the proprietors [illegible] for public inspection at all times We are not running a poker game and [illegible] not fitted up like a New York gambling den as Mrs Mockler claims I consider it only [illegible] and know my side of the case It doesn't seem right that a man be brot in here for the purpose of starting a gambling game and then hold us responsible for it

Mr Barnes further states that J. W Powell is not a gambler as claimed by Mrs Mockler but is a real estate salesman from New York and has been staying at the hotel for the past four months

MERCURY'S READING NO INDICATION OF NIGHT'S CHILLINESS

Sunday night in Coshocton-co was one of those marrow chilling nights, the uncomfortableness of which the thermometer fails to take cognizance

Altogether it was probably one of the hardest nights of the winter to keep the house comfortably warm altho the mercury receded no lower than 10 degrees above zero It was next to the coldest night of March this year On Saturday, the records kept by Mrs. Ada Jeffries, Bridge-st show, the thermometer registered 9 above

The Tuscarawas river had fallen considerably Monday and stood at 4.5 feet All danger of high water for the present has passed.

NATIONAL WOMAN'S PARTY MAKES HER YOUNGEST OFFICER

Miss Anita Pollitzer.

Miss Anita Pollitzer of Charleston, S. C, who has just been made secretary of the legislative committee of the National Woman's party, is twenty-five years old. She has the distinction of being the youngest of the party's officers and is said to have a wider acquaintance with members of congress than any other young woman in the country.

M'ADOO REFUSES TO ENTER RACE IN THE PRIMARY

NEW YORK, March 6.—Wm G McAdoo today declined to enter the California primary and so informed B. F Ewing, chairman of the California Democratic state committee by wire

The telegram follows:

"Thank you warmly for your telegram offering services of the Democratic organization of California in circulating a petition to enter me in the primary of that state Recently I stated to friends who wished to enter me in the Georgia primary that I was strongly convinced that all delegates should as far as practicable go to the next national convention uninstructed so that we might have a free conference of unbound delegates who would strive to do the best thing for the country regardless of individual claims or ambitions If we are to win in the next election principles and service, not personalities or expenditures, must control the action of the convention

"I can not, therefore, enter any primary or seek to have any delegates or delegation instructed for me. I am not interested in the fortunes of any individual but I am eager to join my party associates in every form of patriotic effort to serve the hearts of our country which in the hearts of every virile American must always transcend every other consideration. Please therefore, keep me out of the California primary, and convey to the members of the committee my best wishes and sincere appreciation. I don't doubt the triumph of Democracy in the coming campaign if our constant guide and inspiration is:

"For service to country everything, for service to selfish interests, corporate or individual, nothing.

(Signed) William G. McAdoo."

MRS. M. WILHELM DIES SUNDAY AT THE COUNTY HOME

Mrs. Martha Wilhelm, 64, died Sunday evening at 5 o'clock at the county home. She had been an invalid since December 26, 1918, when she came to the infirmary and sat in a chair all the time. Her death is attributed to a stroke of paralysis. She had talked to an attendant about a half hour before her death. She had suffered a stroke about two years ago.

Mrs. Wilhelm was born in Jackson-tp in June, 1855. Her first husband, Joseph Askrens, died about 15 years ago. Her second husband, J. T. Wilhelm, died about 6 years ago. She is survived by two sons and three daughters, Charles Askrens, Samuel Askrens and Mrs. Floyd Compton, Coshocton; Mrs. Sandy Finnell, Roscoe; and Mrs Fred Dovey, Pittsburgh. She also leaves two sisters, Mrs. John Maston, Dakota, and Mrs. Lancy Lowery, Simmons' Run. One brother, Wm McCullough, is thot to be living in the west.

Funeral services will be conducted at the home of Mrs. Floyd Compton, corner Vine and south Ninth-sts, probably Tuesday afternoon at 2 o'clock and burial will be made at South Lawn cemetery.

WORLD'S OLDEST MAN, A WIDOWER HAS SMALL SON

LEXINGTON, Ky., March 8—"Uncle John" Shell, 132 years old, said to be the oldest man in the world, is a widower for the fourth time. His thirty-five year old wife died recently.

After the funeral service, Geo. Chappelle 70, father in-law of Shell thinking his aged son-in-law unable to care for his six year old son, took the child away.

Shell protested in vain. Seizing his flint lock rifle, he went in pursuit. Overtaking Chappelle, he forced him at the point of the gun to surrender the child, whom he took back to his home.

Neighbors are caring for the aged man and his son.

BELVEDERE CLUB TO HOLD MINSTREL MARCH 24TH TO 27TH

Listen, Lester and Lizzie The minstrel to be put on by the Belvedere Club at the Pastime theatre March 24, 25, 26 and 27 is going to be just a little snappier and jazzier than anything you ever gazed upon. Take it from one who has looked in upon the preliminary preparations for the big show.

You'll have the pleasure of hearing Stanley Smith sing "I'll Dance My Way Back to Dixie." He is heralded as the second Bert Williams. Jack Berlean, another blackface artist, known as Lew Dockstader, the second, will sing "Go Slow and Easy." Carl Berlean, the black shadow, who has Bert Swore backed off the map, will sing "Si, Si, Si, Senor." And just wait til you hear Kenneth Slaughter, the second Al Jolson, in the New York stagger "If She Means What I Think She Means, Good Night Shirt" and Harold Brink in his inimitable rendition of the vocal solo "You'd Be Surprised."

The novelty opening scene is a dazzler. Seven new numbers never heard here will be introduced. The four end men will appear in clever imitations and novelty specialties. All the latest song hits will be used. James Newton will be the musical director. Homer Snedeker is interlocutor.

Here are some more of the musical numbers on the program. Checkers, Alabama Lullaby, Down Around the River, Carolina Sunshine, Dreamy Moon, It's a Smart Little Feller Who Stocked up his Cellar, When It's Honeysuckle Time in Honeyland, I'll Take You Home Again Kathleen, Nobody Knows and Over the Billowy Sea.

Last but not least comes a black and white dancing specialty by Homer Snedeker and Kenneth Slaughter.

MRS. WILLIAM SOWERS DIES SUNDAY AT HER MOTHER'S HOME HERE

Mrs. William Sowers of Warsaw died at the home of her mother, Mrs. Sarah E. Marshall, 412 south Ninth-st at 7.45 Sunday evening Her illness extended over a period of several years and originated with an attack of pernicious anaemia. Later a rheumatic condition developed which made her practically a helpless invalid for the past two years. Her lovable and sunny disposition in health endeared her to her many friends. Her brave fight and her extreme cheerfulness during her long sickness, won the admiration of all with whom she came in contact. Until the summons came she was hopeful for her ultimate recovery.

Sarah Marshall Sowers was born in December 30, 1876 in Coshocton, and spent her girlhood days in this city. March 29, 1916 she was united in marriage to William Sowers, and has since resided in Warsaw.

She was a member of the Presbyterian church here. Later transferred her membership to Warsaw.

Besides her husband and mother she is survived by the following: Mrs. Charles Renner, north Second-st; Mrs. James T Clark, Warsaw, Mrs. C. W. Loos, Main-st; Mrs. David Williams, Main-st and Miss Fannie Marshall, of the home.

Funeral services will be conducted at the Marshall home by Rev. J. A. Speer and interment will be made in South Lawn cemetery. Final funeral arrangements will not be made until the arrival of Mr. and Mrs. C. W. Loos, who are enroute home from Florida.

DANCE ORDINANCE COMES UP TONIGHT

The regular meeting of the city council will be held this evening. An ordinance has been prepared by Solicitor Geo. D Klein at the request of Mayor W. S. Tish to regulate conduct at public dance halls The ordinance is not as extensive as the Columbus ordinance and does not provide for the licensing of dance halls.

STEPS TAKEN TO SECURE REPEAL NEW HEALTH LAW

The chairmen of the various boards of trustees and the mayors of villages in Franklin-co at a recent meeting adopted resolutions opposing the new Griswold-Hughes health law on the groind that its operation is expensive, its organization cumberson and it cannot be practical in its application.

A request for the repeal of the law has been sent to the legislature and a copy of the resolutions mailed to each county auditor in the state, asking them to co-operate in securing the repeal of the law. County Auditor J. E. Lyons has received a copy.

The Franklin-co trustees and mayors have rescinded the action of the county health board in apportioning the budget of the health organization created under the Hughes health law as amended by the Griswold act and have reduced the budget to a net sum of $2,200, which is the amount heretofore set for the purpose of protecting the health of Franklin-co.

Census Figures

WASHINGTON, Mar. 8. — The census bureau today announced the following preliminary census figures:

Everett, Wash., 1920 population 27,614; 2,800 increase; 11.3 percent increase, 1910 population 24,814.

Ottumwa, Ia., 1920 population 23,933; 1911 increase 4.1 percent increase.

Has A Busy Day

COLUMBUS, O, Mar. 8 — Sentenced, escaped and captured all in one day, are some of the experiences of P. E. Riddle, alias J. D. Woods, 27, local negro.

Within a few hours after entering upon a 30 day jail sentence for breaking into a box car, Riddle broke out of prison. Some hours later he was caught on the street by a policeman and re-jailed.

Birth Note

A ten pound boy was born to Mr. and Mrs. Charles Fretague, West Lafayette, Monday morning.

WILSON TAKES A SECOND OUTING

WASHINGTON March 8—President Wilson, for the second time within a week, today took a short motor trip.

The weather was a bit cold, altho the sun was shining brightly and the president asked Dr Grayson to arrange for an early motor trip thru the suburbs of Washington.

The president today drove in an open car Last week he took a short trip in a closed car

Mrs Wilson and Dr Grayson sat on either side of the president, who wore a medium weight overcoat, a gray golf cap and a sweater The car drove thru the residential section of the city

Swedish Crown Prince To Visit Mexico City

HERMOSILLO TEXAS, Mar 8 — Prince Gustavus Adolphus, heir to the throne of Sweden, will be a national guest at Mexico City next month, according to advices received here by Gov. Dela Huerta. He will go to Mexico City from Belize, in British Honduras.

The prince, who is an archaeological student, will visit several recently discovered ancient pyramids, while in Mexico.

WRANGLERS MEET TONIGHT

The Wranglers will enjoy the regular meeting tonight at the public library. G. F. Schauweker will read the paper of the evening.

MANNER LOCATED AT COLUMBUS, O.

Will H Manner, Coshocton census supervisor of thirteen counties extending east from Columbus to the Ohio river, has announced the appointment of Frank C Kraft and Edward Cobb to take the industrial census of Columbus and Franklin-co Supervisor Manner has established his headquarters at Columbus in the rooms in the postoffice building also occupied by Supervisor Pfeifer It is believed it will be the middle of May before the census in Columbus is completed

John Callahan, Coshocton has been employed for several weeks in the office of Census Supervisor Sharpe at Mansfield.

ON SICK LIST

Mrs D D Boyd who has been confined to her home on Park av for the past few days is slowly improving.

Mrs. C. H. Bartholow, south Ninth-st, who has been ill for the past four weeks with flu and pneumonia is slowly improving.

LEAVES HOSPITAL

Mrs. Ray McCullough, whose home is on Coshocton Route 6, was dismissed from the Keenan hospital Sunday afternoon She had been confined to the hospital following minor operation, which she underwent 9 weeks ago.

NEWSPAPER ARCHIVE®
NEWSPAPER ARCHIVE®

THE COSHOCTON TRIBUNE

And Times-Age.

Entered as second class mail matter at the postoffice at Coshocton, Ohio, under the Act of March 3, 1879. Published evenings and Sunday morning by The Tribune Co.

SUBSCRIPTION RATES

One week by carrier	15c
One week by mail	15c
Four weeks	[illegible]
Nine weeks	$1.00
Six months	$2.50
One year by mail	$4.50

All mail subscriptions payable in advance and paper stops on expiration. This is to comply with Postoffice ruling and there will be no deviation therefrom.

HE WENT AWAY CONVINCED

DR. C. W. SALEEBY, an Englishman and an international medical authority, has visited America for the purpose of studying our political and social institutions. On his return home he was interviewed by various publications and from all of them it is apparent that he was profoundly impressed with America's determination to give prohibition a thoro trial.

He came here with an open mind and went away a 100 pct. prohibitionist. He has become an outspoken champion in England for the elimination of the entire traffic along the lines that America has laid down. In one of his interviews he said in part:

"What impressed me most in America was the prosperity of the country. The wealth is stupendous, colossal. They are rolling in wealth. They enjoy making money and they enjoy spending it. Over there the working man produces about two and a half times as much as the working man here. The use of machinery is tremendous. Their cotton trade, for example, is different from ours. They use machinery to the uttermost, and are planning to carry it further. The cotton industry there harms no one, and does not employ anything like the number of women as in this country.

"Another point is the power and vitality of the churches. They're a power in America, and increasing in membership. Once they get united on a thing it goes. They are wonderfully alive. Any career in America is open to anybody. There is no caste or class as in this country. All they say is, 'Have you the ability? Can you deliver the goods? That is all we ask?'

"A striking feature is the happiness of the people. Over here we are told that as a result of Prohibition there are long faces, no smiles, and dreariness. What are the actual facts? Everywhere you go there is good comradeship. I attended many teetotal luncheons and dinners, big affairs of business men, Chambers of Commerce, and so on. Not a dull face to be seen. Laughter, music, jollity, merriment everywhere. Not a drop of alcohol to be seen, but heaps of soft drinks."

"And what about Prohibition over there?" I asked. "Do the American people really desire it? Are they really in earnest?"

"Absolutely," was the answer. "The great fact in America is that the people want Prohibition, everyone wants it, from the big business man down to the worker. You get hold of a newspaper, almost any one, and you find the editorial policy they are 'dry.' They're going in for this thing thoroughly. Even the Hearst Press, out and out reactionary, is coming over. For twenty years they have defended wine and beer, and fought Prohibition to the last ditch. Now they say, 'This thing has come. Liquor has got to go,' and they say the law has to be kept.

"The brewing 'interest' don't mind. They're all going into the soft drink business, and they're making more profit, much more money, than ever before. At the corners of the streets where we have a pub, they have a drug store. No one buys drugs there unless they're ill, but hundreds of people are constantly streaming in and out. Inside there is a gigantic soda fountain, and thousands of drinks of natural fruit—soft drinks they are called—are sold there daily.

"In this country we are being fooled over American Prohibition. It works! It works! In the city of Birmingham, Alabama, they built a jail, a large, splendid place. Now there is no one in it. It was lying useless, so they turned it into a school! All over the place the people are better off. Formerly a workman would spend several dollars a week on liquor. Now he takes his family, and they drink soft drinks. No one is harmed; everyone profits. He is better for taking no alcohol, his wife and family get amusement and pleasure, and the brewer or publican, who formerly made his living by liquor, makes a bigger living still on soft drinks. The whole nations benefits.

"All over the country the majority want Prohibition. Canada is in this as well. They're a sane people, and, of course, are profiting by contact with Americans, for plenty are crossing the frontier and settling in Canada. Practically the only ones against Prohibition are the pro-Germans, the unpatriotic element. At Washington I was present at the founding of the World League against Alcoholism, and its first Convention is to be held in Edinburgh next year."

"BABY COULD NOT SLEEP SHE COUGHED SO ALL NIGHT"

Mother Thanks Father John's Medicine For Good Health It Has Given to Her Children

"It was Father John's Medicine that kept my little girl alive," said Mrs. L. M. Wray, of Brooklyn, N. Y., in a recent letter. "When Lowella was a year old she had a dreadful cold which left her with asthma and bronchitis which no doctor seemed able to relieve. After I began giving her Father John's Medicine I could see a great change in her and how much better she sleeps at night now. I will never be without it as long as there are children in the family. You may print this if you care to do so for every word is the truth. Both my children are much improved since I gave them Father John's Medicine and I have all the faith in the world in the medicine." (Signed) Mrs. L. M. Wray, 187 Prospect St., Brooklyn, N. Y.

No safer family medicine can be found than Father John's Medicine because it is guaranteed free from alcohol or dangerous drugs and is all pure, wholesome nourishment. It has had more than sixty years of success for colds, coughs and as a body builder.

SCENE FROM JOHN [illegible] SHOW OF YOUTH AND BEAUTY AND FASHION "FLO [illegible] THE BIG JOYOUS MUSICAL FUROR [illegible] DELIGHTED SMART NEW YORK ONE S OLID YEAR AT THE CORT THEATRE, NEW YORK CITY. COMING TO 6th ST. THEATRE MONDAY EVENING, MARCH 8th.

NEW YORK LETTER Day-By-Day

NEW YORK, March 8. A pig from the diary of a modern Samuel Pepys. Up [illegible] and away in a taxi to old Faneuil Hall to A. Hart, the antique merchant, who took a bargain for [illegible] and I managed to [illegible] Our hands met. And appeared [illegible] "a good [illegible] and I [illegible] The bed at my hotel [illegible] much and I had it burnt at the ends and rubbed with a paste of sweet odour.

My tailor came today clamouring for moneys and I gave him his due but with no easy spirit. Through the town and saw Heifetz the fiddler in a purple great coat and Mr. Klaw, the theatre man, and Miss Maggie Teyte, the singer.

To lunch at a coffee house and saw G. Creel there and his lady Mistress Blanche Bates, who is being uncommonly praised in her new play. And R. Benchley came and talked of the Einstein theory with much intellectuality, very amusing.

Home through the town afoot, the cars not being run in the city, and at my book sellers I bought two volumes and lingered there so long a man I believe to be a detective kept near me and it was pretty to hear me call him a dolt and other things and I stamped out of the place resolving to give up my customs there.

Dined all alone with my dog, my wife, poor wretch, going to hear the singer Miss Garden. Fell to reading a tale by Sax Rohmer, a mysterious piece where dwarfs clip off men's hands in busy streets and I was glad when my wife returned, being a great poltroon. And so, after a contentful talk, to bed.

Telephone service in New York has passed the stage of being amusing. It is now a tragedy. Indignant folk are writing to newspapers and there is talk of municipal action but as usual nothing will be done. A man walkes into the lobby of a New York hotel the other day put in a call for Chicago and then stepped into a booth to call up his home here. He got his Chicago call 20 minutes before he could get his home. And when he told the telephone girl about it she parked her gum, looked at him indignantly and [illegible] "Well, why don't you move to Chicago?"

Charles Chapin, formerly city editor of the Evening World, is regaling the inmates of Sing Sing with his experiences while working on newspapers for 40 years. He is the editor of the Sing Sing monthly newspaper. Chapin was the most feared city editor on Park Row. But he was a great judge of news. It was an old trick to catch Chapin at his office at 6 o'clock in the morning and ask for a job. Every newspaperman knew about it but Chapin didn't know that they knew. Invariably he hired a man who was up that early.

One of the best stories told about Chapin is when he sent a reporter to the home of a Fifth Avenue millionaire to ask a rather personal question. The reporter was thrown out by a butler. He tried again and was thrown out again.

He called up Chapin: "Mr. Chapin I've been up to see Moneybags and asked him what you told me but he has thrown me out twice."

"Well, you go back again," said Chapin in his queer nasal drawl "I'll show him he can't intimidate me."

It happens even in New York. A young man ran out into Broadway from a pool parlor the other day with both cheeks puffed out. He had accepted a wager that he couldn't get a billiard ball in his mouth. He got it in but they had to take him to a hospital to get it out.

WALT MASON

GREAT TIMES.

Oh, there are grand and gorgeous times, and every fellow has the dimes; I work four hours and draw more pay than father pulled down for a day, and he was doing things at dawn, and busy till the light was gone. But father, like a lot of dads, somehow arranged to save some seads; he always paid up what he owed, and had a package safely stowed away where he could reach it on the day that bleak misfortune came his way. I often wonder how our dads, those provident, hard working lads, could, from the meagre wage they drew, save dimes the way they used to do. Oh many roubles I have earned, and many roubles I have burned; I blow in more to buy a tie then was my daddy's monthly hire; I wear silk shirts and calfskin shoes and dodge the tailor with his dues; and when I see the grocer's face I feel that I am in disgrace. And if the pirate seers for me should come along and land on me, I wonder what will happen then, since I have never saved a yen? Such doubts as these swing thru my head sometimes when I am song in bed, then cold sweats go up and down my spine and sad and sleepless hours are mine.

PLAN FOREIGN TRADE CONFERENCE FRIDAY

WASHINGTON, Mar. 8. — Fearing the cancellation of the export freight rates which placed five south Atlantic ports on a New York basis, representatives of the Greensboro, N. C., chamber of commerce here today announcedthe completion of plans for the proposed foreign trade conference to take place at Greensboro beginning next Friday.

KREMOLA "Makes the Skin Beautiful"

"KREMOLA" is a scientifically medicated snow white cream that does wonders for a bad complexion. Removes Tan, Moth-patches, Pimples, Eczema, etc. The Ideal Women's Protection. Elegant for men after shaving. MAIL $1.25. Free Booklet. Dr. C. H. Berry Co., 2975 Michigan Ave., Chicago.

OUCH! PAIN, PAIN. RUB RHEUMATIC, ACHING JOINTS

Rub pain right out with small trial bottle of old "St. Jacobs Oil.

Rheumatism is "pain" only.

Not one case in fifty requires internal treatment. Stop drugging! Rub soothing, penetrating "St. Jacobs Oil" right into your sore, stiff, aching joints, and relief comes instantly. "St. Jacobs Oil" is a harmless rheumatism liniment which never disappoints and cannot burn the skin.

Limber up! Quit complaining! Get a small trial bottle of old, honest "St. Jacobs Oil" at any drug store, and in just a moment you'll be free from rheumatic pain, soreness and stiffness. Don't suffer! Relief awaits you. "St. Jacobs Oil" is just as good for sciatica, neuralgia, lumbago, backache, sprains.

Zemo Soothes and Heals Itching Skins

A CLEAN, ANTISEPTIC LIQUID

For itching, torturing skin troubles, there is nothing like clean, liquid ZEMO; easy to apply, pleasant to use; no salve, grease, smear or stain.

You will be surprised how quickly your skin trouble will disappear if you use this safe, antiseptic healing lotion. Any druggist can supply you with a 35c trial size, or a $1.00 regular size bottle of ZEMO.

When the skin is sensitive or tender, ZEMO SOAP should be used with ZEMO; it is soothing and healing to the skin.

The E. W. Rose Co., Cleveland, O.

PUBLISH MY LETTER

Says Mrs. Ovenstein, So Other Suffering Women May Learn How to Get Well.

Chicago, Ill.—"I suffered for four years with pains in my sides, hips and legs and a terrible backache. I could not do any work at all. I was treated by many physicians but they did not help me. I read in one of your books where other women had been helped by Lydia E. Pinkham's Vegetable Compound so I tried it and it helped me very much so that now I can do everything in the house. I have told my friends about your wonderful Vegetable Compound and you have my permission to publish my letter so other women who suffer may learn how to get well."—Mrs. IDA OVENSTEIN, 902 S. Marshfield Ave., Chicago, Ill.

This good old fashioned remedy is made from native roots and herbs and contains no narcotics or harmful drugs.

If you have the slightest doubt that Lydia E. Pinkham's Vegetable Compound will help you, write to Lydia E. Pinkham Medicine Co. (confidential) Lynn, Mass., for advice. Your letter will be opened, read and answered by a woman, and held in strict confidence.

Columbia Grafonola

Columbia Records FOR MARCH NOW ON SALE.

Bert W. Klein "The Reliable Jeweler"

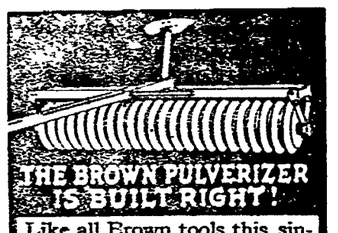

Like all Brown tools this single gang disc pulverizer is tested, tried and built to do its work with a minimum of labor for horses and driver. It stands up to its work for many extra years.

BROWN PULVERIZER

Crushes all the clods and gets the most obstinate field into perfect condition for the seed. And it is so simply built and so sturdy that it gives no trouble.

Brown also makes a double gang pulverizer of the same standard of quality. Be sure its a Brown!

The Gray Hdwe. Co. Coshocton, Ohio

Cuticura Soap AND OINTMENT Clear the Skin

Soap, Ointment, Talcum, 25c, everywhere. Sample each free of Cuticura Laboratories, Dept. X, Malden, Mass.

EASY TO DARKEN YOUR GRAY HAIR

You can Bring Back Color and Lustre with Sage Tea and Sulphur.

When you darken your hair with Sage Tea and Sulphur, no one can tell because its done so naturally, so evenly. Preparing this mixture, though, at home is mussy and troublesome. At little cost you can buy at any drug store the ready-to-use preparation, improved by the addition of other ingredients called "Wyeth's Sage and Sulphur Compound." You just dampen a sponge or soft brush with it and draw this through your hair, taking one small strand at a time. By morning all gray hair disappears, and, after another application or two, your hair becomes beautifully darkened, glossy and luxuriant.

Gray, faded hair, though no disgrace, is a sign of old age, and as we all desire a youthful and attractive appearance, get busy at once with Wyeth's Sage and Sulphur Compound and look years younger.

For Colds, LaGrippe and Headache Use Morse's LAXA-PIRIN Contains No Quinine Contains ASPIRIN In Combination

Millions of These Tablets Have Been Sold for Quick and Pleasant Relief

25 Cents :: All Drug Stores

SINCE 1870 SHILOH 30 DROPS STOPS COUGHS

BAD BREATH

Dr. Edwards' Olive Tablets Get at the Cause and Remove It

Dr. Edwards' Olive Tablets, the substitute for calomel, act gently on the bowels and positively do the work. People afflicted with bad breath find quick relief through taking them.

Dr. Edwards' Olive Tablets are a vegetable compound mixed with olive oil. They act gently but firmly on the bowels and liver, stimulating them to natural action, clearing the blood, and purifying the entire system. They do that which calomel does, without any of the bad after effects. Take one or two every night for a week and note the pleasing effect. 10c and 25c a box.

CASCO

Kills Colds and "Flu" Germs Or Your Money Back

30 Tablets 25 Cents

AT ALL GOOD DRUG STORES

For Colds or Influenza and as a Preventative take LAXATIVE BROMO QUININE Tablets. Look for E. W. Grove's signature on the box.

FOR SORE THROAT DIPSOL NO IRON ALCOHOL OR HARMFUL DRUGS

ITCH Many a skin sufferer has been cured by using ITCH ECZEMA RINGWORM TETTER or other itching skin troubles. Try a 65c box at our risk.

DOCTOR JACKSON'S Digestive and Liver Powder

Use this powder and feel what you take. Don't believe us—try it. Price 50c and $1.00 at all Druggists. Send 2c stamp to The Jackson Medicine Co., Zanesville, O. for sample package.

How About Your Catarrh? Do You Want Real Relief?

Then Throw Away Your Sprays and Other Makeshift Treatment.

Why? Simply because you have overlooked the cause of catarrh, and all of your treatment has been misdirected. Remove the cause of the clogged-up accumulations that choke up your air passages, and they will naturally disappear for good. But no matter how many local applications you use to temporarily clear them away, they will promptly re-appear until their cause is removed.

S. S. S. is an antidote to the millions of tiny Catarrh germs with which your blood is infested. A thorough course of this remedy will cleanse and purify your blood, and remove the disease germs which cause Catarrh.

For free medical advice write to Chief Medical Adviser, 101 Swift Laboratory, Atlanta, Ga.

TRY A MEAL At Coshocton's New Restaurant

You get real service here, and everything is guaranteed to be sanitary.

The Best Of Food At Reasonable Prices

Special Chicken Dinner Served Every Sunday

PURITAN RESTAURANT

Next to Hotel Coshocton

KEMP'S BALSAM WILL STOP THAT COUGH GUARANTEED

Bringing Up Father

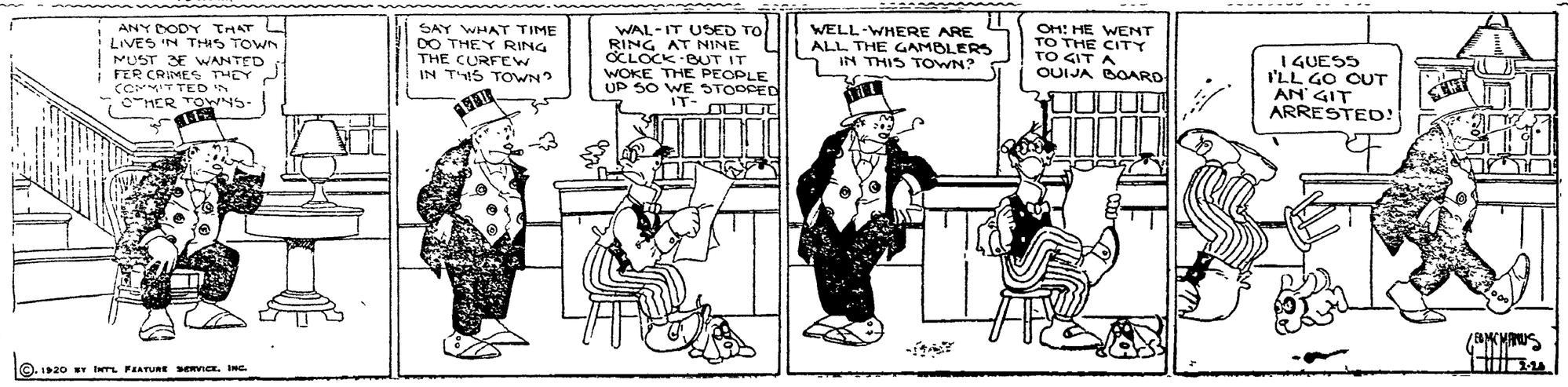

Copyright, 1918, International News Service

©. 1920 BY INT'L FEATURE SERVICE, INC.

NEWSPAPER ARCHIVE®

CINDERELLA
TONIGHT
THE GAY OLD DOG

Adopted by Mrs. Sidney Drew. All the delightful humor, the heart drama and thought punches are magnified and made to register strongly as only this famous screen personality can present them.

· Also GALE HENRY in "HAM AN—"

TOMORROW AND WEDNESDAY

Get Away from the City Streets! See EARLE WILLIAMS In Eugene Walter's Famous Stage Success, THE WOLF!

SOCIETY
Call Phone 205

Mrs. John Hall will entertain the members of P. C. C. club at her home on east Walnut-st, Wednesday evening.

The wedding of Miss Gayle Jennings and Clarence McNary, son of Mr. and Mrs. C. A. McNary, South Lawn-av, was solmenized Monday morning at 10:30 at the home of Mrs. Ada Brannon, 1515 east Walnut-st. Rev. John I. Wean of Grace M. E. church read the ring ceremony. Mr. and Mrs. C. A. McNary, Mrs. John I. Wean and Mrs. Ada Brannon were the only guests who witnessed the ceremony and were present for the wedding breakfast which followed

The bride, who has made her home with Mrs. Brannon, has been employed at the Lang millinery store previous to her marriage. Mr. McNary is employed at the Senter clothing store.

Mr. and Mrs. McNary left Monday noon for a wedding trip to Monongahela, Pa., and upon their return to this city they will make their home with Mrs. Brannon.

The Daytona Daily News carried in a recent issue an interesting item concerning a surprise party given at the Hotel La Poinsettia, Daytona, Fla., honoring the birthday anniversary of Charles W. Loos, 65 Main-st, Coshocton. Mr. and Mrs. Loos have been guests at the Hotel La Poinsettia for several weeks. An informal program was given by the guests at the hotel which was followed by a dinner party and dance. Mr. and Mrs. Loos left Daytona Sunday and they are expected to arrive home Tuesday.

The Ladies' League of the Church of Christ will enjoy a picnic supper Wednesday evening at 5:30 at the home of Mrs. E. D. Patterson, Cambridge-st. The affair is honoring Mrs. Charles Cox who will leave Coshocton in the near future. The regular monthly business meeting will follow at the close of the supper party.

Mrs. C. R. Leggitt of Columbia, S. C., who has been a guest at the home of her parents, Mr. and Mrs. E. E. Evans, Coshocton Route 5, for the past three months, returned home Monday morning. Mrs. Leggitt was accompanied home by her sister, Miss Josephine Evans, a nurse at the City hospital, who will spend several weeks at Columbia.

The Woman's Home and Foreign Missionary society of the Keene Presbyterian church will meet with Mrs. O. R. Crawford Thursday afternoon.

The regular meeting of the Home Study club which was calendared for this evening has been postponed on account of the special union services being held at Grace M. E. church.

Mrs. Thomas Duff and son Thomas, Jr., left Sunday for their home at Canisteo, N. Y., after spending the past two weeks at the home of Mrs. Duffy's parents, Mr. and Mrs. William Unger, Elm-st.

William Martin, 253 Cambridge-st, was the guest of friends at Canton Sunday.

Mr. and Mrs. Willis Trost of Newark returned home Sunday evening after being the guests of relatives in the city for the past few days.

Mrs. Charles Ransom and daughter, Jean, Mulberry-st, arrived home Saturday night after spending two months with friends in Houston and Galveston, Texas.

Miss Pauline Smith, Columbus, formerly society editor of The Tribune and Times-Age, is now engaged in publicity work in various parts of Ohio in connection with the coming Salvation Army drive. She is associated in her work with Miss Irene Rodgers, who left Coshocton last week for Columbus.

The Social Circle of the Presbyterian church will meet at the church Tuesday afternoon at 2:30. District 1 will be in charge of the social hour.

The due tea which is enjoyed annually by the members of the Keene W. C. T. U. and their families will be held Thursday evening in the basement of the Keene school.

The Ladies' Guild of Trinity Episcopal church will meet Tuesday afternoon at 2 o'clock with Mrs. Frank Hagans at her home on Chestnut-st.

District 3 of the Otterbein Sisters of the United Brethren church will meet Tuesday evening at 7:30 at the home of Mrs. W. H. Ross, 922 Main-st.

Arrangements are being completed, by the ladies in charge, for the Saint Patrick's Day reception and dance to be given at the Elks' club Wednesday evening, March 17 from 8 to 12 o'clock. The club rooms will be appropriately decorated for the occasion. Irish vocal selections will be sung during the evening by Phillip Stanton and Robert Vogel and refreshments will be served. Music will be furnished by Athey's Jazz band. The refreshment committee is composed of Mrs. R. S. Curtis, chairman, Mrs. Glenn O. Boyd, Mrs. D. E. Thaxton, Mrs. Russell Raymer, Mrs. Pren Walker, and Mrs. Russell Milligan. The punch committee is composed of Mrs. George Hall and Mrs. W. H. Keenan. Mrs. W. R. Hanlon is chairman of the reception committee. The other members are: Mrs. Melvin McKinley, Mrs. Clarence Hay, Mrs. Chester Smith, Mrs. Charles Ransom, Mrs. H. R. Speckman and Mrs. U. K. Pamperin.

COLUMBUS, Ga.—Looks like the first division for the Braves, according to Manager Stallings, owner Grant and Coach Dugey.

Flu Germs
Active in the Nose Clogged with Catarrh

Mayr's Pine Needle Balm is a natural product. Gives a most delightful soothing and pleasing sensation to the nasal passages. The growing fear of flu germs is a warning to correct your Catarrhal trouble. Do not allow colds in the head and throat to develop. *Mayr's Pine Needle Balm* corrects these troubles. Sold in tube or dropper 25c & 50c. Ask for your money back if not satisfied.

FREE SAMPLE
by mail by addressing Gustave H. Mayr 219 W. Austria Avenue, Chicago

Mayr's Pine Needle Balm is for sale by
The Wimmer-Arnold Drug Co.
and Druggists Everywhere

New System Central Grocery
HAWAIIAN PINEAPPLE
3 Cans for
$1.00

No. 2½ Argo Sliced
No. 2 Argo Sliced
No. 2 Sun Kist Grated
Main Street.
SELBY BUILDING

SPECIAL SALE OF BUTCHER KNIVES

These Knives are the best of steel and guaranteed to hold an edge, and to be free from flaws. We will give a new Knife for any that's defective.

8 in. Blade, regular price, 75c, Special 50c
10 in. Blade, regular price, $1.00, Special 75c
6 in. Blade, regular price, 75c, Special 50c

Central Hdw. Co.
Main And Sixth "Busy Store"

Theatre

"FLO FLO" TONIGHT

Every chorus is synonymous with pulchritude but not every one can boast that each of its members is a "perfect 36" as can the beauty battalion which will accompany "Flo Flo," John Cort's New York musical comedy hit to the Sixth Street Theatre tonight following long runs in Boston and Chicago. The Cort Chorus which assisted materially in making "Flo Flo" the whirlwind sensation of the musical season of Broadway for an entire season is attired in the very latest creations from the smartest gown shops of Paris and Fifth Avenue. With the gorgeous scenery of Mosher and Simpson's exclusive Bride Shop as a setting the "Perfect 36" chorus is said to be an effective aid to the plendid cast with which Mr. Cort is presenting his "war-bride" musical show. The twenty numbers are credited with being the best that Silvio Hein has thus far composed.

The leading roles in Fred De Gresac's musical offering are taken by Hazel Alger, W. J. McCarthy, Carl George, Eddie Lloyd, Augustus Buell, Rhea Norton, Elinore McCune, Mario Dantes, Robert Dale, Frank Masters, Frank Hodgins and others of prominence and the "Perfect Thirty-Six Chorus." Its augmented orchestra is an important feature of this organization.

Grange

WALHONDING

Program for March 11 at Walhonding grange:

"Does the housewife use labor-saving devices as much as her husband?" Mrs. Wm. Williams.

Reading, Mrs. D. C. Baker.

"How much more is an acre of corn worth in the silo than in any other way for feed on the farm?" William Lapp.

Monologue, Mrs. C. E. McMillan.

"History of St. Patrick's Day," Mrs. C. S. Kirch.

Recitation, Stella Singer.

Roll Call. An Irish Story, for the Brothers.

Special feature, five Sisters.

Music for the evening to be in charge of Priscilla Greer, Doris Rodehaver and Opal Fox.

OAK GROVE

The following program has been arranged for the meeting of Oak Grove grange Friday evening, March 12:

Song by grange.

Roll call: A new plan I hope to adopt in my work this year.

Recitation, Velma Clark.

Paper by Mrs. Tracy Renfrew.

General discussion: Jobs that we farmers can do thru March that will lighten our spring and summer work.

Music by the J. C. Leavengood family.

Select your own work, by Mrs. John Karr, Mrs. Daniel Gribble, Jay Ling and S. A. Norris.

Closing song.

There has been much sickness in the Oak Grove vicinity during the last two months and this has seriously interfered with the grange meetings. B. O. Stingel, lecturer, requests all the membership to attend the meetings and help to make this a banner year in grange work. "You need the grange and the grange needs you" says Mr. Stingel.

BRIGHT SPOTS IN THE DAY'S NEWS

Things certainly move quickly these days.

Even the weather has fallen into line.

A newspaper correspondent at Ridgeton, Crawford county, was writing his regular correspondence for a Bucyrus newspaper.

Evidently inspired by the unusually pleasant weather prevailing at the time he was writing, he inserted this paragraph:

"Spring seems to be drawing nearer."

Unfortunately, however, old winter returned in a hurry.

Before the press which printed this bit of information had cooled off, Ohio was back again in the lap of winter.

Before that little skin eruption becomes serious apply

Resinol

Even in severe cases of eczema, or other like skin troubles, Resinol Ointment, aided by Resinol Soap usually brings quick relief and in a reasonable time, clears away the trouble completely. How much more, then, can this simple inexpensive treatment be relied upon to dispel skin troubles in their earliest stages. It is a standard skin treatment, prescribed for years. Don't wait—try it today. *Sold by all druggists.*

30 cents of insurance

A Jar of Vicks is Protection Against Colds

More than a score of years ago, a druggist in a little North Carolina town was searching for a better way to treat colds. He knew that epicac and internal medicines did not go direct to the lungs and air passages, and often did derange the digestion.

At last he found a process by which he could combine standard, time-tested remedies in salve form, so that when the salve was applied over the throat and chest the ingredients would be vaporized by the body heat.

These vapors, inhaled with each breath, carried the medication direct to the lungs and air passages. At the same time the salve was absorbed through and stimulated the skin, aiding the vapors inhaled to relieve the congestion.

This preparation was named Vicks VapoRub, and year by year its use has steadily grown until now more than 17 million jars are used annually.

Vicks is a Real "Little Bodyguard" to Old and Young

For mothers with small children Vicks is a boon indeed. No dosing—just apply well over the throat and chest at the first sign of "sniffles," and cover with a hot flannel cloth. Leave the covering loose around the neck so the vapors arising may be freely inhaled. An application at bed time usually prevents a night attack of spasmodic croup.

For deep chest colds, bronchitis, sore throat, hoarseness—hot wet towels should first be applied over the throat and chest to open the pores of the skin—then rub on Vicks.

For head colds, asthma, catarrh, whooping cough—a little Vicks can be melted in a spoon and the vapors inhaled.

Formula of Vicks

Vicks contains Menthol from Japan—Camphor from the Island of Formosa—Oil of Eucalyptus from Australia—Oil of Juniper Tar from the Mediterranean Coast—Turpentine from the long leaf pine trees of the South—Petrolatum from the oil fields of Pennsylvania, and other valuable ingredients.

If Filled on Prescription a 30-cent Jar of Vicks Would Cost from 60 to 75 Cents

These ingredients are bought in enormous quantities, carefully tested by our chemists and mixed by automatic machinery in our huge laboratory, employing over 200 people.

Recently an officer of this Company had a prescription for a 30-cent jar of Vicks filled in various cities—below are given the prices charged, which of course do not include the physician's fee:

Lynchburg, Va.	.60	Chicago, Ill.	.70
Baltimore, Md.	.65	San Francisco	.75
New York, N.Y.	.65	St. Louis, Mo.	.70

Your Bodyguard Against Colds

Insist on the Genuine
At All Druggists
30c—60c—$1.20

VICKS VAPORUB

REAL ESTATE TRANSFERS

John F. Norris et ux to Warren E. McGregor, 46 a., Oxford-tp., $1.00.

Chas. C. Liggett to Frank Liggett, 171 a., West Lafayette, $1.00.

Rebecca Hall to Clara Leavengood, pt. lot 1162, City, $1.00.

Wm. O. Renner to M. C. Ames, pt. out-lot 167, City, $1.00.

John E. Duve et ux to Davis G. Lowery, pt. lot 1748, City, $1.00.

Wm. W. Stonehocker et ux to Hester Stonehocker, 173 a., White Eyes-tp., $1.00.

Eliza Jackson to Wilson Randles, pt lot 154, City, $1.00.

Wm. W. Stonehocker to Jesse Stonehocker et al, 173 a., White Eyes-tp., $1,600.00.

Wesley Mathaney et ux to Ray R Larr et ux, pt. lot 1184, City, $1.00.

Jos. W. Machwart et ux to Washington Machwart, und., 1-4 int., 87 a., $800.00.

Alonzo Grubier et ux to Jacob Knuckle, lot 154, Warsaw, $1.00.

Florence K. Powelson, et al to W. H. McCluggage, pt. outlot 878, City, $1.00.

C. W. Karr et al to Thos. Lewis, 120 a., Mill Creek-tp., $1.00.

Washington Machwart et ux to Geo. T. Machwart, und. 1-3 int., 87 a., Keene, $1.00.

Emma K. Williams to Walter L. Tish, lot 871 City, $1.00.

Cornelius S. Machwart to Geo. T Machwart, und. 1-3 int. 87 a., Keene tp., $1.00.

Roy Larr et ux to Val H. Fortune, lot 1717 City, $1.00.

John Glosserto Harrison Glosser, 2 a., Virginia-tp., $1.00.

Fred H. Rundell et ux to Robert Kirk, lot 152, West Lafayette, $1.00.

Gust Pappas to Hattie Pappas, lot 2619-2630, $1.00.

W. F. Emerson et ux to Robert Kirk "lots," West Lafayette, $1.00

Floyd M. Holl, Executor, to John D. Young, pt. lot 352, City, $1.00.

Charles Scott et ux to Ida Bolder, lots 54 and 55, West Lafayette, $1.00.

Nannie A. Hill to J. F. Stockum, lot 28, Roscoe, $1.00.

John D. Young et ux to C. D. McNeal, pt. lot 352, City, $1.00.

E. O. Selby et ux to James Weston, lot 2755, City, $1.00.

Adam Sherer to Oscar J. Sherer, 100 a., Adams-tp., $1.00.

Ohio Block Canal Coal Co., to Nathan E. Shaw, 103 a., Bed-tp., $1.00.

Sue E. Marple et al to Chester E. Swigert, 8 a., Jackson-tp., $1.00.

Joseph H. Henderson et al to T. E McFarland, 73.58 a., Jackson-tp., $1.00.

Earl S. Cullison to James W. Orin, 10.3 a., Oxford-tp., $5,000.00.

James W. Orin et ux to Prosser T. Bluck, 10.3 a., Oxford-tp., $1.00.

J. E. Lyons to John T. Haxton, lot 1243, City, $2.16.

J. E. Lyons to John T. Haxton, lot 443, Tuscarawas-tp., $2.59.

J. E. Lyons to John T. Haxton, lot 3, City, $5.40.

Willis L. Berry et al to Eliza Watson, lot 1685, Cityfi $1.00.

Minnie T. Grant et al to Eliza Jackson, pt. lot 166, City, $1.00.

Blaine Shaeffer et ux to Byron E. Lum, lot 1525, City, $1.00.

John A. Hesket to Noah P. Brillhart, pt. out-lot 167, City, $1.00.

William R. Overholt to George Warren, 63.4 a., Keene tp., $1.00.

Elizabeth Snyder et al to Walter Croft, 30 a., Crawford-tp., $1.00.

WILSON IS YANKED INTO LEGISLATIVE FIGHT IN N. YORK

ALBANY, N. Y., Mar. 8. — President Wilson today was dragged into the proceedings designed to expel five Socialist assemblymen from the assembly judiciary committee.

Seymour Stedman summing up for the Socialist defense, after vigorously challenging the right of the assembly to unseat the assemblymen, denying disloyalty charged against them and maintaining their legislative action and opposition to the war to be "within the law," declared:

"Mr. Wilson has 14 aims. He went to Paris and he returned and the opening covenant of nations went glimmering and how many of the others were left, I don't know."

"But he was loyal to his country, tho," heatedly retorted Assemblyman Louis A. Cuvillier, Democrat member of the judiciary committee.

"Oh yes," replied Stedman, "that is not my point—and I do not think he boasts of it all the time."

"I do not think, Mr. Stedman, that you should assail the president of the United States," said Cuvillier.

"Let me say this to you sir—I hope the time will never come when a man in this government could not feel the right to assail any man in public office—every man in this house. The law stands in a position equal to that of the president," Stedman said.

Later Mr. Stedman said "Mr Wilson may have been right but we have no theory here of an all-wise president."

The daughter born to Mr and Mrs. Russell Horn, 365 south Fifth-st, Saturday afternoon has been named Odi dean.

EXPRESS DRIVERS REFUSE TO WALK OUT AT CHICAGO

CHICAGO, March 8.—The 22,00 express drivers employed by the American Railway Express Company here refused to join the runaway strike of clerks employed by the concern, it was announced today. Altho a general embargo on freight here will remain in effect because of the strike the action of the drivers is regarded as a severe blow to the walkout. The drivers' action averts a tieup of deliveries of perishable foodstuffs, it was declared.

MRS. CONGER AND W. C. HAWK CAUGHT IN POLICE RAID

Mrs. Nellie Conger and W. C. Hawk were arrested in a room, which has been styled "The Doves' Nest" in the McCoy building on Hickory st about one o'clock Sunday morning by Chief Mapel and other officers. They both pleaded guilty to unlawfully cohabiting when arraigned before Mayor W. S. Tish Monday morning and each was fined $25 and costs. Hawk paid and was released. Mrs. Conger was without funds and was held at the city prison. She has been employed in the kitchen of the Puritan restaurant and has been rooming on Hickory-st. Her husband is Lee Conger. Their divorce case in probate court is to be heard in a few days. Mrs. Conger is under a suspended sentence for contributing to the delinquency of her three children.

The police also made a raid on the room of Mrs. Ida Stiner at the Standen hotel but no arrests resulted.

PAY WHEN CURED

Dr. Burkhart want you to write him today for a treatment of Dr. Burkhart's Vegetable Compound for Liver, Kidney, Stomach Trouble, Constipation, Catarrh, Rheumatism. Pay when cured. Don't miss this grandest of remedies and wonderful preventative for Grip, Flu. Address 621 Main St., Cincinnati, O. For sale at all Drug Stores. 39-day treatment 25c.—Adv.

The Citizens Building and Loan Association in order to meet the demand for loans will issue a limited amount of it spaid-up stock (shares $100.00 each) paying dividends at FIVE and ONE-HALF per cent per annum payable semi-annually, with privilege of withdrawal at any time. Apply to C. B. Hunt, Secretary, Hunt Bldg., Coshocton, O. Phone 277.

City Market

Pickled Pork, lb.	25c
Hamburger, lb.	22c
Smoked Sausage, lb.	25c
Silver Fleece Sauer Kraut, No. 3 can	15c
Nifty Corn, No. 1 can	10c
Sun Kist Seeded Raisins, 11 oz pkg	22c

YELLOW FRONT
Cor Sixth and Main-Sts.

The Average Person Uses Sugar On His Cereal Because It Needs It

This is unnecessary when one eats

Grape-Nuts

This food is naturally sweet for it contains its own pure cereal sugar, developed from its own grains.

Grape-Nuts is a Sugar Saver

Winter Footwear

For Men, Women and Children. Make your selections here.

Carton's
"None But Good Shoes."

NewspaperARCHIVE® NewspaperARCHIVE®

Do You Know Her?

She's Your Grocer's Sweetheart

King's Resolution Condemns Turks

WASHINGTON, Mar. 8 — Strong condemnation of Turkish massacres of the Armenians was expressed in a resolution introduced in the senate this afternoon, by Senator King of Utah.

BEFORE TAKING AND AFTER TAKING

3-Grain Cadomene Tablets which Supply Health, Red Blood and Energy to Men and Women Everywhere.

Some people think that you are lazy—and you wonder what is wrong, for you have headaches, backaches, rheumatic pain, neuralgia, lack of energy and ambition, your extremities are cold, nerves easily shattered, heart flutters, stomach fails you, strength gone with little exertion, no vitality—no "pep."

If you have any or all these symptoms, you need the vitalizing effects of the wonderful tonic properties of three-grain Cadomene Tablets. Get a tube of your druggist and in a few days all symptoms should vanish, and life will be well worth living. Abundant health, vigor, and strength follows so quickly that you'll bless the day you learned of Cadomene Tablets. Sold by all druggists in sealed tubes, with full directions for self administration.—Adv.

A Good Place to Buy

CLOTHING

For Men and Boys

B. C. SENTER

"A Little Further Down But it Pays to Walk."

Stoves

We have a complete stock of the celebrated Peninsular Ranges and Heating Stoves.

Gray Hdw. Co.

It is Real Economy to Have Your Clothes Dry Cleaned

MOTHER OF M'KEE TESTIFIES IN THE NEWBERRY TRIAL

GRAND RAPIDS, MICH., Mar. 8. — A touch of human interest was brot into the Newberry trial today when a motherly elderly woman took the witness stand, beamed on the jury with an irresistible smile, and testified on behalf of "her boy."

She was Mrs. Minnie McKee, mother of Mark T. McKee, a leading defendant accused in the testimony of former governor Chase S. Osborn, of having offered to sell the senatorial race of Michigan for $150,000. Beaming on every one in the court room, but especially her son, who was sitting in the front row of defendants, she testified that she was present in McKee's office at Detroit when Osborn made his now famous visit, and that in no part of the conversation did her son make the offer that Osborn charges was made.

NAME "BAYER" ON GENUINE ASPIRIN

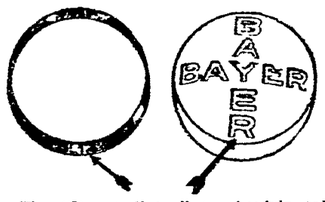

The "Bayer Cross" on Aspirin tablets has the same meaning as 14 karat on gold. Both mean genuine.

"Bayer Tablets of Aspirin" should be taken according to the safe and proper directions in each "Bayer" package. Be sure the "Bayer Cross" is on package and tablets. Then you are getting the genuine Aspirin prescribed by physicians for over eighteen years for the relief of Colds, Pain, Headache, Toothache, Earache, Rheumatism, Lumbago, Neuritis.

For a few cents you can get a handy tin box containing twelve tablets. Druggists also sell larger "Bayer" packages. Aspirin is the trade mark of Bayer Manufacture of Monoaceticacidester of Salicylicacid

NOT A THEORY

It's a fact that the use of alcohol even in moderate doses as taken in tonics is often habit-forming in effect.

SCOTT'S EMULSION

an easily assimilated tonic-nutrient supplies the body with those elements that contribute to strength. *Free from alcohol or any other harmful element, Scott's builds strength by nourishment.*

Scott & Bowne, Bloomfield, N.J. 19-14

PICKFORD DENIES SHE WILL WED FAIRBANKS

LOS ANGELES, CALIF., Mar. 8. — "The rumors that have been circulated that I intend to marry Douglas Fairbanks are absurd. Such a thot has never entered my head," declared Mary Pickford today.

"Some people think my recent divorce was secured to permit me to marry again," she continued. "This is not so. Is it necessary to marry again simply because a person is divorced? I don't think so. I merely wanted to be free.

"Mr. Moore certainly did not receive any sum of money from me with the request that he refuse to contest the suit. Such a thot had never entered my mind, for I know Mr. Moore was a gentleman, one who would not permit such a thot to enter his mind but after the decree was granted to me I regarded it as a sacred matter, of no interest to anyone but myself. Therefore mother and I made plans to avoid publicity. I felt that tho my career and my work in the films are the interest of the public, my personal affairs were not. I now realize my mistake. I have learned now that I do not belong to myself. If I have done anything to offend the public I am so sorry. My life work is to make people happy, to fill their hearts with gladness thru my appearance in picture stories. I want to continue this good work and I will do so as long as the public demands it."

Great Medicine

Made From Corn Silk—Excites Favorable Comment.

Kidney and Bladder Ailments Banished By Few Doses.

Corn Silk! The same "silk" you see protruding from the husk of corn, produces a fine medicine for kidney and bladder irregularities, when compounded with other simple drugs as in Balmwort Tablets.

Balmwort Tablets contain a powerful extract of corn silk, which quickly relieves the inflammation and congestion that causes such distress as pains in back and hips, rheumatic twinges, nervousness, severe headaches, accompanied by frequent desire to eliminate, followed by scalding, burning sensation. The patient is compelled to arise frequently to relieve painful pressure, even tho ugh a scanty flow follows. The eyes appear "bloodshot," the sleep is restless, and sometimes fever, followed by chills, cause great unrest. It is unwise to neglect such symptoms, when a few doses of Balmwort Tablets can be taken for relief. Alice Trobough, 5627 South Twenty-fourth street, Omaha, Neb., writes: I have used one tube of your Balmwort Tablets and find that they are the best I have ever used for kidney and bladder trouble."

Ask any leading druggist for a tube of Balmwort Tablets. Price $1.00.—Adv.

BLISS NATIVE HERB TABLETS

Why permit your LIVER and KIDNEYS to remind you constantly of their unhealthy condition when BLISS NATIVE HERB TABLETS, taken at regular intervals, will free you from pain, keep your system in sound, healthy condition, and ward off disease? George Stanek, Bayonne, N. J., writes: "We are using these Tablets in my family all the time. Previous to this we were all going to the doctor, but his medicine did not seem to help, and we did not get relief until we began to take the tablets." Each box contains a GUARANTEE coupon, and is sealed with a blue seal bearing signature of ALONZO O. BLISS. For sale by all leading druggists in boxes containing 200 doses for $1.00 and a smaller size for $.50. Made by A. O. BLISS CO., WASHINGTON, D. C. 11

INVENTOR MISSING WITH DEPTH BOMB FORMULA SECRET

CHICAGO, Mar. 8. — The police of Chicago and several eastern cities today are investigating the mysterious disappearance of Angelus J. Castin, Chicago inventor, who dropped from sight somewhere between Chicago and Washington, where he was to take up with the government officials proposals concerning a submarine depth bomb he had invented, and which was used by the navy during the war. His sweetheart, Miss Mabel Nielsen, of Chicago, received a fake message from Detroit, declaring he had been killed by a train. She fears he has been abducted in an effort to make him reveal his secret formula for the depth bombs, from which he had already realized $5,000 from the government.

RESIGNATION OF ROPER TENDERED

WASHINGTON, Mar. 8. — President Wilson today received the resignation of Daniel C. Roper, as commissioner of Internal Revenue. The president will accept the resignation and is understood to have asked Secretary Houston to recommend a successor.

Roper will retire on April first. It has frequently been reported in Washington that he will become manager of McAdoo's presidential boom.

EDWARDS HAS THE HOOSIER RACE WON

INDIANAPOLIS, IND., Mar. 8. — Unless supporters of the candidacy of Wm. G. McAdoo find a loop hole by which his name may be placed on the Indiana presidential preference primary ballot, it appeared today that Gov. Edward I. Edwards, of New Jersey, will have only the opposition of Vice President Thomas Riley Marshall, in the Democrat contest in this state. A political coupe by which a petition to have Edwards' name placed on the primary ballot was filed at the last moment last night, caused Marshall's supporters to follow suit.

Backers of the McAdoo candidacy have agreed with Marshall's friends not to file and they presented no petition.

Unexpected announcement that yesterday was the last day for filing petitions for higher offices left the situation today somewhat beclouded.

It has been supposed that candidates could file today.

EXPRESS EMBARGO IN EFFECT AT CHICAGO

CHICAGO, Mar. 8. — A general embargo was declared by the American Railway Express Co., on all express freight in Chicago, both incoming and outgoing.

This action was taken as the result of a strike of 3000 members of the Brotherhood of Railway Clerks called early today. Tho the strike was branded as "illegal" by officials of the grand lodge of the organization, it has within five hours completely paralyzed express shipments here.

WASHINGTON, Mar 6. — Organizations of the Brotherhood of Railway Clerks in Chicago, which ordered their members to strike this morning will be outlawed from the grand lodge, it was declared to the International News Service by the president, J. J. Forster.

"The strike," he said, "is unauthorized and illegal and steps will be taken to expel these people as soon as the facts are officially brot to the attention of the grand lodge."

Fire At Cincinnati

CINCINNATI, O., Mar. 8. — Fire early this morning destroyed the plant of the Elmwood Casting Co. at St. Bernard and caused a loss estimated at $500,000. Pipeman Frank Suplman, 32, of the City Fire Department was hurt about the abdomen when a casting fell on him.

Patterns belonging to several forms were destroyed and it is said many of them cannot be replaced.

All Americans Safe

WASHINGTON, Mar. 8 — All the Americans at Marash, Turkey, have been safely accounted for, following the evacuation of the city by the French according to a dispatch to the state department today.

Dry Democrats Denounce Candidacy of Edwards

CHICAGO, March 6.—The presidential candidacy of Gov. Edward I. Edwards, of New Jersey was denounced at a meeting of "dry Democrats" here. They declared that "no wet candidate" would be nominated by the Democratic party. Among the speakers was Major A. V. Dalrymple, federal prohibition chief here, who told how he walked into Iron County, Michigan, recently, and walked right out again.

THE GOOD NEWS SPREAD FAST

One person after the other kept telling about what good Dreco was doing, so finally this lady bought a bottle.

RIGHT THING AT LAST

Relieved constipation; stopped gas forming; eased her kidney trouble, and strengthened the vital organs.

"It seemed like the good news of what Dreco was doing spread fast, for I kept hearing people talk about what it was doing until I decided to get a bottle also," said Mrs. Wm. A. Gast, 1314 Putnam St., Sandusky, O.

"I've suffered agonies from gastritis. My food soured in my stomach, filled me with gas, and caused griping pains and a choking feeling in my throat. My bowels were constipated so that I had to take medicine almost every night for them. I had been under treatment for kidney trouble for months—seems I had taken everything except the right thing. I was losing hope of ever being real well again. When I started taking Dreco I was truly in a bad condition, for I could eat but very little solid food. Dreco acted in a soothing manner on my stomach and stopped the gas almost at once. My food began to nourish me and my nerves got steady. My bowels acted in a normal way each day; the headaches stopped and my sleep became restful, and I'd rise in the morning feeling refreshed. Dreco has proven a wonderful tonic to my vital organs and made a new woman out of me."

Dreco is made from the pure liquid extracts of many herbal plants, which act on the stomach, liver, kidneys, bowels and enrich the blood.

All good druggists sell Dreco and it is highly recommended in this city by Page & Lorenz.

NITTI'S POLICY OF LENIENCY TOWARD TEUTONS PREVAILS

AMSTERDAM, Mar. 8. — The Frankfurter Zeitung is quoted in dispatches from Frankfort as saying that Premier Nitti, of Italy, has succeeded in persuading the supreme council to accept a program revising the treaty of Versailles so as to permit the conquered nations to co-operate in the rebuilding of Europe."

THREE AMMUNITION RUNNERS CAUGHT

AGUA PRIETA, MEXICO, Mar. 8.—That the warring Yaqui Indians are extending their operations out from the state of Sonora became apparent today, following the arrest of three Americans, said to be draft evaders. They had in their possession three autos containing 10,000 rounds of ammunition, and confessed to having transferred ammunition for eight months to the interior, for delivery to Yaquis and to Villa bandits under Chief Ortiz.

The Americans gave the names of Frank Langton, Chicago; Henry Reichsbacher, Philadelphia, and Herman Schwartz, Baltimore. They will be taken to Hermosillo for trial.

SWISS WILL COMPETE FOR BALLOON TROPHY

NEW YORK, March 6.—Switzerland today cabled to the Aero Club of America, challenging for the International Balloon Trophy. Great Britain, France, Belgium and Italy have already challenged. The trophy was offered in 1906 by the late James Gordon Bennett and competed for annually until the advent of the world war. America has won four out of eight international contests.

TACOMA, WASH., Mar. 8.—Major A. J. Smith, army aviator, hopped off on his flight from Camp Lewis to San Diego with the hope of covering the 1200 miles today.

WHAT IS THE MATTER WITH THAT CHILD?

When children grow pale and listless their blood amy be weak

PEPTO-MANGAN MAKES RED BLOOD

Sold by druggists in liquid and tablet form—both the same in medicinal quality

When your child loses color, acts and talks without spirit, and does not play like other children, act quickly.

If the condition is not a deep-seated disease but merely due to poor blood, give Pepto-Mangan. Gude's Pepto-Mangan is just the tonic for pale, thin children whose blood needs rebuilding. It is a pleasant-tasting, simple combination of exactly the ingredients that increase and enrich the blood.

Beneficial results show almost at once in brighter eyes, blooming cheeks a sprightly step, and the whole system made more vigorous.

Pepto-Mangan is obtainable in liquid or tablet form, whichever proves most convenient. Both forms possess identical medicinal qualities.

There is but one genuine Pepto-Mangan and that is "Gude's." Ask your druggist for "Gude's" and look for the name "Gude's" on the package. If it is not there, it is not Pepto-Mangan.—Advertisement.

The Walhonding Elevator

PAYING FOR WHEAT—DAILY MARKET PRICE

Wheat Middlings, in 100 lb. bags, per ton	$63.00
Standard Middlings, in 100 lb. bags, per ton	$60.00
Winter Wheat Bran, in 100 lb. bags, per ton	$52.00
Cotton Seed Meal, 36 percent protein, per ton	$32.00
Whole Barley Meal, per ton	$68.00
Alfalfa Meal, per ton	$58.00
60 Percent Tankage, per ton	$110.00
Salvet, in 200 lb. pails	$15.00
Salvet by the pound	6c
Granulated Corn Meal, per lb.	7c
Pure Buckwheat Flour, per lb.	10c
Le Grance Flour, per bbl.	$14.00
Le Grande Flour, per 1/2 bbl.	$3.50
Le Grande Flour, per 1/4 bbl.	$1.75
Stalwert Spring Wheat Flour, per 1/8 bbl.	$1.85
No. 1 Alfalfa, per lb.	50c
No. 1 Timothy Seed, per bu.	$6.50
No. 1 Sweet Clover, per bu.	$25.00
No. 1 Alsike, per bu.	$35.00
Medium Non Hardening Salt, per bbl.	$2.35
Table Salt, in 14 lb. bags	25c
Sack Lime, in 50 lb. sacks	60c
Calf Meal, in 50 lb. sacks	$1.65
Meat Scraps, in 100 lb. sacks	$6.00
Oyster Shells, in 100 lb. sacks	$1.25
No. 1 Oats, per bu.	$1.00
Cement, per sack	$1.00
(25c back for each sack when returned)	
Ear Corn, per bu.	$1.75
No. 1 Kiln Dried Shelled Corn, per bu.	$1.75
Peerless Horse Feed, per ton	$68.00
Bako Milk Feed, 24 percent protein, per ton	$78.00
Rye Middlings, per ton	$60.00
Corn, Oats and Barley Chop Feed, per ton	$65.00
Fayett Hog Feeders, 5 ft. Feeder	$38.00
6 ft. Feeder	$47.00
8 ft. Feeder	$57.00

We are taking orders for Royesters Fertilizers for spring delivery. This Fertilizer is guaranteed not to clog up machinery.

If you need coal, let us know. We deal in Hay, Grain, Wool, all kinds of Mill Feed and Livestock. If you have anything to sell, call The Elevator, Number 185, Warsaw, Number 7R12 New Castle. The Residence Number 18W3 New Castle, J71 Gambier.

UNDERWOOD & STRICKER

NEWBERRY TRIAL IN FINAL STAGE

GRAND RAPIDS, Mich., March 8.—This is to be the last week of the Newberry trial, it was predicted as today's session opened.

Statements by the defense attorneys indicated they would conclude the presentation of their testimony by Wednesday or Thursday. The last important witness to be called by the defense will be Paul H. King, manager of the Newberry campaign, who already has been on the stand almost two days.

Today the defense prepared to read into the court records what it declares tells the whole story of the campaign—a great mass of letters and telegrams which passed between King and Senator Newberry.

It was expected that the government council would object to their presentation to the jury.

Among the witnesses expected to testify are R. W. Townsend, Michigan's senior senator, who is to take the stand in behalf of King and former senator Alden Smith, who is to give testimony as to the good character of Robert M. Andrews of Menominee. His action is regarded with surprise as he has been considered a foe of Senator Newberry.

James W. Helme, who ran in the Democratic primaries, will take the stand.

Everybody reads Tribune Classified Ads.

To Fortify The System Against Colds, Grip and Influenza Take

"Laxative Bromo Quinine Tablets"

Be sure you get the Genuine
Look for this signature

E. W. Grove

on the box. 30c

THE "BLUES" Caused by Acid-Stomach

Millions of people who worry, are despondent, have spells of mental depression, feel blue and are often melancholy, believe that these conditions are due to outside influences over which they have little or no control. Nearly always, however, they can be traced to an internal source—acid-stomach. Nor is it to be wondered at. Acid-stomach, beginning with such well defined symptoms as indigestion, belching, heartburn, bloat, etc., will, if not checked, in time affect to some degree or other all the vital organs. The nervous system becomes deranged. Digestion suffers. The blood is impoverished. Health and strength are undermined. The victim of acid-stomach, although he may not know the cause of his ailments, feels his hope, courage, ambition and energy slipping. And truly life is dark—not worth much to the man or woman who has acid-stomach!

Get rid of it! Don't let acid-stomach hold you back, wreck your health, make your days miserable, make you a victim of the "blues" and gloomy thoughts! There is a marvelous modern remedy called EATONIC that brings, oh! such quick relief from your stomach miseries—sets your stomach to rights—makes it strong, cool, sweet and comfortable. Helps you get back your strength, vigor, vitality, enthusiasm and good cheer. So many thousands upon thousands of sufferers have used EATONIC with such marvelously helpful results that we are sure you will feel the same way if you will just give it a trial. Get a big 50 cent box of EATONIC—the good tasting tablets that you eat like a bit of candy—from your druggist today. He will return your money if results are not even more than you expect.

EATONIC FOR YOUR ACID-STOMACH

Children's Shoes

Lace and Button Gun Metal Calf and Vici Kid and Brown Russia Calf. Footform and English lasts

$3.00 $3.50 $4.00 $4.50

and up, per pair.

Brendel Bros.

"Fitters of Feet"
Fourth and Main Sts.

John W. Cassingham, President.
Geo. W. Cassingham, Vice President.
C. H. Magruder, Cashier.

A CHECKING ACCOUNT

is the one necessity in business that cannot be dispensed with!

Modern business demands promptness, and complete records of all payments—these are assured by Check Payments and the backing of a strong banking institution.

The Checking Accounts of Firms, Merchants and Individuals invited.

—Our Capital, $100,000.00.
—Aur Surplus, $140,000.00.
—Undivided Profits, $33,708.96.

The Commercial National Bank

C. R. Speckman, Ass't Cashier,
Rudolph Ehrich, Ass't Cashier,
Walter J. Bieber, Teller.

NEWSPAPERARCHIVE® NEWSPAPERARCHIVE®

LOST AND FOUND

LOST—Pair of child's eyeglasses with white rims. Finder please return to 330 south Fourth-st and receive reward, or phone 519.

LOST—Xmas thrift book between 5th and 6th-sts on Main. Return to Coshocton National Bank.

LOST—Cap from gasoline tank from Olds car. Chas. Carpenter, 219 N. Sixth-st, phone 817.

LOST—White male hound with black spot on each side, on hip and head. Finder please notify Wayne Montgomery, Coshocton, O., Rd. No. 7, phone 2111-1. Reward.

LOST—Black muff lined with striped black and blue silk. Reward. Mrs. Emmett Frye, 240 south Sixth-st.

FEMALE HELP WANTED

TWO GIRLS WANTED at Chinese laundry. 133 south Sixth-st.

WANTED—Good woman to take laundry home, for family of three. Mrs. J. A. Compton, 832 Main-st. Phone 1093.

Girls can secure steady work at the Timmons Glove Co. at any time; working conditions are ideal and wages good. Call in person or telephone No. 86.

MALE HELP WANTED

WANTED—Single man to commence working on farm at once. Good proposition to the right party. J. E. Ling, Coshocton, Rt. 1. Phone 2146 R 3.

WANTED—First class lathe, shaper and all-around machinists. Day and night shifts, 48-hour week with best of wages and working conditions. Write or apply in person ready for work. Portage Mach. and Eng. Co., 99 Stiener Ave., Akron, O.

HELP WANTED—We have a good opening for young man who wishes to advance, one who has had store experience and willing to learn; clean work; good wages; steady position to the right man; must give reference. Address P. O. box 262, Coshocton, O.

SPECIAL NOTICES

NOTICE—All sheep and wool growers in Keene-tp to meet at the Keene hall Friday evening, March 9.

We Are Rebuilders of Shoes

We make your old shoes look like new. No job too hard for us. Three expert shoemakers.

Scherrer's Shoe Shop
113 N. Fifth-St.

WANTED—Pianos and organs to tune. All work guaranteed. Have them looked after every six months if possible. J. C. Dickerson, Coshocton, O., R. D. 6.

YOU break it—
WE fix it.

Oxy Acetylene Welding and Repairing of all kinds.

J. B. OGDEN
130 Hickory St.
Phone 994.

Just received a lot of new kitchen cabinets, bought at the old price; you possibly can save a few $$ in looking them over before buying. G. E. Coffman, Warsaw, O.

LIVE STOCK AND PRODUCE

PERCHERON STALLION

Coming three; jet black with star; large bone and lots of quality. Imported sire and dam. Will make a 2000 lb. horse. Registered in P. S. of A.

R. B. Scarborough
NEAR PLAINFIELD

FOR SALE—Four thrifty white pigs. $15 a pair if sold at once. See John O'Brien, 535 Wilson-av, phone 628.

FOR SALE—Good mixed hay in mow. Inquire O. B. Reamer, Coshocton, R. D. 1.

FOR SALE—Mare weighing about 1600, sound, and good worker. J. E. Ling. Phone 2164 R 3., Coshocton, route 1.

POULTRY AND PET STOCK

FOR SALE—Two choice White Wyandotte Cockerels, $3.00 each. Frank Retzler, Conesville, O., Route 1.

EASTER rabbits, all colors, get your order in now for a nice little pet for the little boy or girl. Price 50c to $1.50. Call at 1222 east Main-st, at Thompson & Nelson Rabbitry.

Read for Profit—Use for Results—Tribune Class Ads.

FOR SALE OR RENT

FOR SALE—Eight room house. South Lawn-av, close in and splendid location. Three nice properties in heart of the city. Five room house east Walnut-st, good lot and price right. D. D. Boyd, 127 Park-av. Phone 213.

FOR SALE—Number one modern home; well constructed, fine appearing; corner lot; room for another house; East Main. McConnell & Karr, agents.

FOR SALE—Good 7-room house, large porches, large barn and good garden. Jonas Kuhn, Warsaw, O.

FOR SALE—On east Walnut, on corner; good home; nearly modern; possession April 1. McConnell & Karr, agents.

FOR SALE—Nice five-room property; nearly modern, with small building suitable for store or shop; on Main-st; inquire about this. McConnell & Karr, agents.

FOR SALE—The B. F. Ricketts brick homestead on south Sixth-st; it is modern with number one private hot water heating system; two extra lots included; an early sale is desired. McConnell & Karr, agents.

MISCELLANEOUS FOR SALE

FOR SALE—One H. P. 3-phase, 60-cycle, 220-volt, 1750 R. P. M. Motor, General Electric, serial no. 705757. In good condition Apply at this office.

NOTICE—M. A. VanKannel has full line agency and samples of each machinery. Osborn, Moline, John Deere, Emerson, Adrian, Dain, Burch, Brown, Manly, Huber and can furnish repairs for any machinery made.

Are you wanting an "A-1" Mandy Lee Incubator? 250 egg capacity; used for one hatching only; a real bargain. Inquire G. E. Coffman, Warsaw, O.

FOR SALE—Good overcoat. Will sell cheap. Robson, the tailor, 428 Main-st.

SPECIAL SALE ON INNER TUBES

30 x 3	$2.20
30 x 3½	2.50
32 x 3½	2.80
31 x 4	3.60
32 x 4	3.80
33 x 4	3.90
34 x 4½	5.00
34 x 4	3.95
35 x 4½	5.25
35 x 5	6.00
37 x 5	6.40
36 x 4½	5.40

BARNES & DEXTER
"The Accessories Store"
544 Main Street. Phone 74

FOR SALE—Eggs for setting from a good laying strain of Barred Rocks; 15 eggs, $1.00. Jas. I. Stipes, 233 north Second-st.

FOR SALE—5 Rice gas heaters, large size. Used less than three months. Desirable for heating store rooms, halls or homes. Will sell any or all. Apply W. H. Sauvary, American Art Works, N. Plant.

FOR SALE—Coal mining machines. Call 402 north 15th-st.

FOR SALE—Three teams, wagons and harness, will sell on reasonable terms to reliable party; would like to sell so as to have the buyers to deliver coal for me. Can give steady work with the teams. Alonzo Robinson, Roscoe, O.

BUSINESS OPPORTUNITIES

McCONNELL & KARR have a number one list of farms and will be pleased to mail you list upon request. When the snow leaves, will take pleasure in showing you the ones that are of interest.

LET US SELL YOUR HOUSE—Phone us if you will sell your property at a just and fair price, and we will furnish buyer for same at once. Remember it will cost you nothing unless the property is sold. Blake V. Mizer & Co., Phone 1186, Selby Bldg.

WE HAVE BUYERS for farms. You have land for sale. Let's get together and do business. What do you say?
McConnell & Karr, Agents.

WASHINGTON, Mar. 8. — The retirement of army reserve officers who were wounded, the same as regular army men, is the request made by the Seventy-eighth Division association to the members of the house of representatives.

PUBLIC SALES

PUBLIC SALE

The undersigned will sell at public auction Wednesday, March 10, 1920, on the Sarah H. Wilson farm, 3 miles south of Coshocton.

2 HORSES—A good pair of heavy geldings, coming 5 and 6 years old.

CATTLE—29 head of good steers, 4 Shorthorn heifers.

SHEEP—20 head of ewes, bred; 1 Shropshire ram.

HOGS—62 shoats, 1 sow with eight pigs, 3 sows due to farrow about April 1. 1 Poland boar.

Hay in mow, corn in crib.

FARM MACHINERY—McCormick binder, Superior disc grain drill, John Deere corn planter, John Deere hay loader and side delivery rake, corn plows, gang plow, plows, harrows, surrey, wagons, mowing machines, incubator, hay tedder corn harvester, Harness, log chains, dump boards, sled, and other tools.

Moline Model "C" Tractor.

SARAH H. WILSON and
S. P. PRICE & SONS.

Terms made known on day of sale. Sale to begin at 12:30.
Barrett and Foster, Auctioneers.

PUBLIC SALE

We will offer at public auction on the Dr. Dean farm located at Tunnel Hill, the following described chattels on Thursday, March 11, 1920. Sale to begin at 12 o'clock, sharp.

Horses

Team of mares, weight round 1200. Good workers.

18—Cattle—18

4 red and roan shorthorn cows, big, smooth beautiful animals, no better in county; black cow fresh in spring; 2 cows mixed with Jersey, big ones, giving milk; 3 fat cattle ready for market; high grade shorthorn roan 2 yr. old bull; 6 head yearling cattle, heifers and steers; 2 fall calves.

95—Sheep—95

53 Delaine ewes bred; 14 yearling ewes and wethers 28 lambs, fine wool. These sheep are all of extra quality and wool.

Hogs

2 brood sows to farrow in spring, good ones; 17 shoats, weight round 100 lbs. They are thrifty and in good order.

Hay and Grain

30 tons timothy and mixed hay, all in barn. 100 or more bushels corn in crib. Oats in bin, good enough for seed.

Machinery

Hay loader and side delivery rake, hay tedder, double disc harrow, Deering mowing machine, grass seeder, 1 horse corn cutter, self-dump hay rake, breaking plow, sulky, Brown plow, check row corn planter, lime spreader, grain drill, dump scraper, steel tooth harrow, shovel plows, spring tooth harrow, self hog feeder (new), corn sheller, closed cab buggy, Gallion buggy, old wagon, kitchen cupboard, three iron kettles, 20 gallon copper kettle, 10 gallon brass kettle, sausage grinder, DeLaval cream separator, 3000 ft. lumber, and one-sixth interest in ensilage cutter, and other small tools and articles useful on a farm, too numerous to mention.

You will see a better lot of live stock than is ordinarily seen at farm sales and in better condition.

Terms made known on day of sale.

DR. DEAN and
E. G. WATERS
N. W. Barrett, Auctioneer.

PUBLIC SALE

The undersigned will offer at public auction on Thursday, March 11, at one o'clock on the farm of Henry Hahn, 2½ miles northeast of Fresno

One Shorthorn cow, close up springer, one shorthorn cow with calf at side one Shorthorn cow to be fresh in June, one beef cow six years old, four coming two-year-old heifers, four coming year-old calves, one coming two-year old Shorthorn Bull (Registered.)

Thirty-one Sheep, ewes, bred.

One sow, bred, will have pigs about the time of sale, four shoats.

1 binder, 1 mower, 1 hay tedder, 1 rake, 1 grain drill, 1 lime drill, 1 new Ideal manure spreader, 1 2 horse corn planter, 1 roller, 1 spring tooth harrow, 1 spike tooth harrow, 2 two-horse wagons wide and narrow tire, 1 surrey, 2 sets work harness, 1 set surrey harness, 1 set single buggy harness, 1 platform scales, 1 corn sheller, 1 hay rake, 1 sled.

Hay in mow, corn in the crib. Other articles too numerous to mention.

Terms made known on day of sale.

HENRY HAHN &
CLARK VANVORIS
F. R. Kline, Auctioneer.

STOCK SALE

We, the undersigned, will sell at public auction on the Salrin, better known as the Mart Hack farm, 2 miles south of Coshocton on the Conesville road, below Randles bridge, on

Monday, March 15, 1920

the following live stock and chattels, to-wit:

Cows

A splendid bunch of high grade milk cows including the following: 2 Jerseys, each 8 years old; springers; Jersey, 6 years old, none better; 4 Jerseys with 1 calf, all good ones; 3 Jersey heifers due to calf in fall; 2 Jersey yearlings. Anyone wishing the best in Jerseys need look no further.

Two Durham yearling heifers and 3 Durham steer calves, four 2-year-old heifers, 6 yearling heifers, 5 good grade cows, giving milk; 2 cows with calf at side, 1 springer, 8 calves, 2 to 7 months old.

Horses and Mules

9-year-old driving horse. 2 horse colts, 2 years old; yearling colt, team of mare mules, aged 6 years, big ones. A. J. Randles will also offer some good work and general purpose horses.

Hogs

Registered Berkshire sow, due to farrow April 1; 2 sows due to farrow, one April 1 and other May 1, and 14 shoats.

Sheep

Eighty head of extra good fine wool ewes, bred.

Miscellaneous

Rubber-tired Zimmerman buggy, as good as new; Cyphers incubator, 240 egg, and one wind mill, 1 DeLaval cream separator, No. 5, good as new.

Sale to begin at 12 o'clock.

Terms made known on day of sale.

The Third-st restaurant will serve lunch on grounds.

SALRIN BROS.
WOLFE & ROBERTS
Foster and Barrett, Auctioneers.
Marple and Robinson, Clerks.

PUBLIC SALE

PUBLIC SALE

I am leaving farm to enter other business and will offer for sale all live stock and farming equipment used in operating a large farm as listed below, on premises located on brick pike leading from Coshocton to Canal Lewisville, on

TUESDAY, MARCH 16, 1920

5 HORSES AND 3 MULES

5 year old gray horse, weight 1600 lbs; 11 year old sorrel horse, 1500 pounds; 8 year old sorrel mare, 1450 lbs.; 3 year old general purpose horse, 4 year old standard bred mare, span mare mules, 8 and 10 years, weight 2100; 1 year old mule.

4 COWS

5 year old Holstein cow, fresh in January; an extra good dairy cow, perhaps no better in county; 7 year old ½ Jersey cow, fresh in December, good milker; 7 year old Durham, fresh April 1st; 3 year old Holstein cow with calf at side.

3 HOGS, 25 SHEEP, 90 CHICKENS AND A DOG

2 sows due to farrow about middle of March, Poland China boar eligible to register, 25 head ewes due to lamb April 20, 90 head White Leghorn and White Rock chickens, English sheep dog.

FARMING IMPLEMENTS

Ford touring car, 1917 model, in good condition; Deering binder, 6-ft. cut; Idea manure spreader, No. 1 Brown wagon, Brown truck wagon with ladders, Keystone hay loader, side delivery rake, hay tedder, 6-ft Dane mower, 5-ft McCormick mower, Thomas 10-disc drill, Black Hawk corn planter, 2 No. 11 Oliver breaking plows, 2 No. 40 Oliver plows, 14 disc harrow, 90-tooth smoothing harrow, pipe roller, 3 Brown walking cultivators, riding cultivator, Oliver 2-row cultivator, surrey, sled, Stewart slipping machine, platform scales, corn sheller, grindstone, extra set 16ft hay ladders, feed grinder, 2 grass seeders, heater for watering trough, single shovel plow, 3 shov plow, 1200-egg Cypress incubator, brooder and many other small tools that go to complete an outfit to farm.

GAS ENGINES

1½ horse Fairbanks-Morse, never been use; 1 horse International, has been used.

HARNESS AND FEED

3 sets of double work harness, 2 sets of single buggy harness, set surrey harness, extra collar, 1000 bu. of sorted corn, 50 bu. oats, 8 tons timothy hay, 12 tons mixed hay, 1000 lb. wheat screenings.

HOUSEHOLD GOODS

Kitchen cabinet, dining table and chairs, rockers, sanitary couch, bedsteads and springs, dressers, stands, Moore's air-tight heater, Garland range, single barrel shotgun, 2 cider barrels.

The sale will begin promptly on time mentioned.

Sale to begin at 10 o'clock.

Terms made known on day of sale.

The Ladies' Aid of Canal Lewisville M. E. church will serve lunch.

JOHN T. KARR
Foster and Barrett, Auctioneers.
Russell C. Karr, Clerk.

PUBLIC SALE

The undersigned will offer at public auction at his residence on Evans Valley, three miles north of Bakersville and three miles south of Ragersville, on Wednesday, March 10, the following property: Four horses, ten choice dairy cows, two heifers also coming fresh for dairy, 33 head sheep, 1 brood sow, 7 shoats and all farming implements. Will also offer the farm consisting of 110 acres; 10 acres of good timber, water at house and barn, two good houses with slate roofs, bank barn 36x60 and all necessary outbuildings, good orchard. Sale to begin at 12 o'clock prompt. Terms made known on day of sale

FRED GRIMM, Stone Creek, O.
J. A. Ridenour, Auctioneer.

PUBLIC SALE

At the late residence of Archie C. Maston ½ miles south of the Blooming Grove church, March 11th, 1920, at 12:30 P. M., I will offer for sale the following personal property, consisting of horses, cattle, sheep, hogs, hay, farming implements, tools, and other articles too numerous to mention.

Terms made known on day of sale.

J. J. ORR, Admn. of the estate of Archie C. Maston, deceased
Elmer Smailes, Auctioneer.

PUBLIC SALE

I will offer for sale at public auction on the premises in Jefferson-tp, Coshocton-co, Ohio, on Tuesday, the 16th day of March, 1920, at one o'clock p. m., the following property:

The farm of Henry Still, consisting of one hundred and three (103) acres, to be sold in two tracts of eighty three and twenty acres.

Also the following personal property: Consisting in part of two stacks of hay, cultivator and other farming implements, also household furniture and other items of personal property too numerous to mention.

Terms to be made known on day of sale.

J. L. MOORE,
Administrator of the estate of Henry Still, deceased.
For information call phone 61, Warsaw exchange.

NOTICE

Notice is hereby given the public that the real estate agency lately subsisting between H. H. Masters and C. F. Clark, located in the Ricketts building in the city of Coshocton, O., is now dissolved by agreement, and that I will not be responsible for any debts or obligations whatever that may hereafter be made by Mr. Chas. F. Clark. And that I will still continue the sale of real estate at the same place and will invite my patrons and the public in general to call and see me if they desire to buy a good farm. 'As my motto is a square deal to all.'

H. H. MASTERS.
March 6-7-8.

LAND SALE

In pursuance of an order of the Probate Court of Coshocton County, Ohio, I will offer for sale at public auction on the 16th day of March 1920 at 1 p. m. on the premises in Jefferson-tp, Coshocton County, Ohio, the following described real estate of Henry Still, deceased, situated in County of Coshocton, State of Ohio, to-wit:

Being the northwest quarter of the southwest quarter of section eight (8), township six (6) range eight (8) and the southwest quarter of the northwest quarter of section eight (8) township six (6) range eight (8), and three acres of the west end of the northeast quarter of the southwest quarter of section eight (8) township six (6) of range eight (8) of the unappropriated lands in the Military District subject to sale at Zanesville, Ohio, containing in all eighty-three acres more or less.

Also real estate situate in the County of Coshocton, State of Ohio, and described as follows: The south half of the southeast quarter of the northwest quarter of section eight (8) and township six (6) and range eight (8) of the unappropriated lands subject to sale at Zanesville, Ohio, containing twenty acres more or less.

Appraised at $3372.00.

Terms of Sale:

1-3 in hand on day of sale, 1-3 in one year, and 1-3 in two years from day of sale, with interest thereon, said deferred payments to be secured by mortgage upon the premises sold.

J. L. MOORE, Administrator, with the will annexed of the estate of Henry Still, deceased.
Wheeler and Bell, Attorneys.
Feb. 16, 23; March 1, 8, 15.

WANTED TO BUY OR RENT

WANTED TO RENT—A modern house of five or six rooms. Inquire "XYZ," at Tribune.

WANTED—To rent a nine room house with bath, until April 1st or 15th. Phone 103.

WANTED—To rent a 7 or 8 room house with bath. Address H. C. L., c-o Tribune.

WANTED—Horse weighing from 1600 to 1800. Must be good worker. Address Seth Hootman, Newcomerstown, route 3.

WANTED—To buy a four or five room cottage. Address giving price wanted. A. W., 226 S. 10th-st, city.

WANTED TO BUY—Big wagon and double set of work harness and a few good cows to be fresh last of April or first of May. Also 100 head of good ewes, and one good quiet horse, 5 or 6 years old, weighing about 1200. Phone 126. J. H. Snedeker, 353 south Third-st.

WANTED TO RENT—Modern house, flat or apartment. Phone 1087 and 799. Mrs. J. T. Spettigue.

WANTED—Refined couple desires 2 or 3 rooms furnished for light housekeeping or room and board in private family; modern conveniences desired; prefer location above Eighth-st. Manager Coshocton Glass Co.

WANTED TO BUY—Good fat butcher cattle, dressed hogs and veal calves. Tooker & Cox, phone 159.

AUTOMOBILES AND ACCESSORIES

FOR SALE—Ford touring car in good condition; also extra good mare, 5 years old, weighing 1500 or better, good worker and gentle. Also good set of single express harness. J. H. Snedeker, 353 south Third-st. Phone 126.

FOR SALE—Ford roadster with interchangeable delivery bed, all tires good. Frank Ricketts, 763 south 6th-st, phone 218-B.

FOR SALE—Five passenger, four cylinder Reo; good as new; priced to sell. Call or address Frank Walker, 222 Mulberry, Coshocton, O.

FARM LANDS FOR SALE

FOR SALE—36 acre farm 2 miles west of Randles bridge, good 5 room ed house, spring at door, plenty of out buildings, lots of fruit, all the good coal that is needed for the digging. An ideal place to raise hogs and chickens. Price $2,000. See John O'Brien, 535 Wilson-av, Phone 628.

LAND FOR SALE—90 acres of good land, underlaid with vein of coal as good as any in the county. 40 acres of meadow to mow this year and rest in good pasture and timber, or will sell land and keep coal. 2½ or 3 miles out, just off paved road; or will sell 35 acres on paved road 1½ miles out, fine location to build suburban home. J. H. Snedeker, 353 south Third-st. Phone 126

ROOMS AND BOARDING

FOR RENT—Front room, modern conveniences. 148 South Second-st. Phone 161.

TWO furnished rooms for light housekeeping, all conveniences; no children preferred; call in person at 921 east Main-st.

FOR RENT—Furnished front room, (upstairs;) also garage for rent. Call 402 north 15th-st.

FOR SALE

Starter and generator brushes and ignition parts. Master coil units, everything for Fords and Chevrolets. Champion-X spark plugs 59c. A. C. plugs for all cars, $1 each. A. C. Cyco for all cars, 75c ea.

BARNES & DEXTER
"The Auto Accessories Store"
544 Main Street Phone 74

Latest Markets

LIVE STOCK MARKETS

PITTSBURGH

PITTSBURG, March 8.—CATTLE—Receipts 1800 head, market heavy grades higher.

Choice and prime	1400@1450
Tidy butchers	1200@1300
Fair and common	900@1100
Com to good fat bulls	900@1050
Com to good fat cows	400@ 700
Heifers	1400@1625
Veal calves	1910

SHEEP and LAMBS—Receipts 1200 head, market steady.

Prime wethers	1300
Good mixed	1425
Fair mixed	1050@1250
Culls and common	500@ 900
Lambs	2000@2100

HOGS—Receipts 6000 head, market steady.

Prime heavy hogs	1500@1525
Mediums, heavy yorkers	1525@1550
Light yorkers	1550@1600
Pigs	1475@1500
Roughs and stags	900@1350

CLEVELAND

CLEVELAND, March 8.—CATTLE—Receipts 800 head, market slow.

Choice fat steers	1200@1350
Good to choice but. steers	1000@1200
Fair to good but. steers	800@1000
Good to choice heifers	800@1000
Good to choice but. bulls	750@ 850
Good to choice cows	800@ 900
Fair to good cows	600@ 800
Common cows	450@ 600

CALVES—Receipts 500 head, market steady.

Good to choice veal calves	1800@1900
Fair to good	1600@1800

SHEEP and LAMBS—Receipts 500 head, market slow.

Good to choice lambs	1800@1900
Fair to good	1600@1800
Good to choice ewes	1100@1200
Culls and common	800@1000

HOGS—Receipts 5000 head, market steady.

Yorkers and mixed	1575
Heavies and mediums	1425
Pigs	1500
Roughs	1225
Stags	950

LEE MAGEE PLANS BIG DAMAGE SUIT AGAINST CUB HEADS

NEW YORK, Mar. 6. — Lee Magee, of the Chicago Nationals, recently dropped by that club, is about to bring suit for damages against the Chicago Club, on account he has been blacklisted and deprived of earning a living in baseball, it was learned here today.

Magee announced his intention to fight against being dropped from baseball in a telegram to the New York Evening Journal from Cincinnati, his message states that the manager of the Chicago Club has not advised him that he (Magee is not wanted as a member of the team this year; that neither Manager Mitchell nor anyone else has accused him of improper conduct in baseball games or indifferent playing.

The player claims to have evidence in his possession owners of major league teams blacklisted him without cause and avers suit will soon be filed to test the right of the Chicago Club to exercise its option on him in December 19 and lease him a month later. He says his record shows that he is entitled to remain in the major leagues and that he will fight to do so.

Magee played with Chicago and Brooklyn last season and batted .270.

CHICAGO, March, 6—"If Lee Magee believes he has been materially damageed thru being released by the Cubs we will welcome a suit in court, if he so desires," declared President William L. Veeck, of the Chicago League team today when shown a statement from Magee that he has evidence of a conspiracy to blacklist him in the major league.

"Magee knows why the Cubs gave him his unconditional release," President Veeck continued, "and we have no reluctance in going into court and presenting our case so the public may be informed as to the reasons for our action. I do not care to say anything about Magee and his connection with baseball, but if he wishes court action let him proceed. If Magee thinks he has been unjustly treatd he can lay his case before the directors of the national league, as our constitution provides for this and the Chicago National League Club will be bound by the determination of the directors."

Jail Report Ready

COLUMBUS, O., Mar. 8 — State health commissioner Freeman today stated that he is forwarding to the Stark-co commissioners the report of investigation of the Stark-co jail. He says the report will be available to newspapers at Canton, Monday. He refused to make the report public here today.

PUBLIC SALE

Office of the County Commissioners
Coshocton, Ohio.

Notice is hereby given that the Commissioners of Coshocton County will offer at public sale at the late residence of James Felton on the Coshocton-Bloomfield Road near Fleming's Corner in Mill Creek Township on March 9th, 1920 at 2:00 P. M., the following items:

3 shoats, 1 set mining tools, including two coal cars, picks, etc., 1 automobile and various items of household goods.

Terms of sale: Cash.

Signed:
JAY ABBOTT, President,
J. E. LYONS, Clerk.
March 2,6,8,

Read for Profit—Use for Results—Tribune Class Ads.

LOCAL QUOTATIONS

(Corrected by Hanley Milling Co.)

Wholesale	Per Bu.
Wheat No. 1	$2.30
Oats	.85
Corn	1.50
Flour, bbl	12.60
Retail.	
Bran in purchasers' bags	$2.50
Middlings in purchasers' bags	3.00
Screenings	2.50
Oats	1.10
Corn	1.75
Cotton seed meal per 100 lbs	4.25
Oil meal, per 100 pounds	4.80
Tankage	6.00

POULTRY

(Corrected by Charles E. Lorenz)

Wholesale.	
Hens	.30
Springers	.30
Ducks (colored)	.25
Ducks (white)	.25
Geese	.23
Turkeys	.34
Retail	
Hens	.35
Springers	.35
Roosters	.20
Geese	.30
Turkeys (alive)	.42
Ducks (colored)	.30
Ducks (white)	.32

PRODUCE

Wholesale Prices	
Country butter	62
Eggs	45
Country lard	26
Retail Prices	
Creamery butter	70
Country butter	68
Eggs	52
Lard	30
Oleomargarine	35@45
Honey, per lb	40
Sugar, per lb	18
Onions, per lb	10
Apples	10
Potatoes, peck	90

SEED MARKET

(Corrected by Charles E. Lorenz)

Selling Price	
Red Tops	$ .22
Alsike	27.00
Blue Grass	4.50
Orchard Grass	4.75
Mammoth Clover	36.00
Red Clover	36.00
Alsike	36.00
White Sweet	25.00
Timothy	7.00
Rape seed, per lb	.16
THOMSON FEED STORE	
Buying Price	
Loose hay (new)	$25.00
Baled hay	27.00
Baled straw	10.00
Selling Price	
Salt, 100-lb sack	$ 1.00
Salt, bbl	2.50
Timothy, per bu	6.25

CLEVELAND PRODUCE

CLEVELAND, O., March 8.—
BUTTER—
Creamery extra—67½@68.
Firsts—66½@67.
Prints—1 cent up.
Packing—30.
OLEOMARGARINE—
High grade—38@39.
Second—29½@30.
Nut—30@31.
Pastry—33.
EGGS—Fresh—53.
POTATOES—
Whites $7.75 per 150 lb. sack.
LIVE POULTRY—
Fowls—35.
Heavies — 37@38.
Roosters—24.
Springers—36@37
Ducks—36@38.
Geese—30@35.
Turkeys—35@40.

STOCK MARKET

NEW YORK, March 8.—There was a general falling off in prices at the opening of the stock market today, initial losses ranging from fractions to over 2 points.

Steel common yielded ¾ to 96¾ and Republic Steel fell one point to 88¾. Crucible was 2⅜ lower at 94½ and Baldwin yielded ⅞ to 111¼.

General Motors was a strong exception to the display of weakness, having a rapid advance of 5¼ to 265. Pierce Arrow dropped one point to 55¾ and Keystone Tire after selling up to 38, sold off to 37⅜.

The oil shares were in supply, Mexican Pete falling 1¾ to 176 while loss of one point were sustained in Pan American Pete and Royal Dutch.

American Woolen yielded 2¼ to 116 ½ and U. S. Rubber one point to 101. The rails were fractionally lower.

COFFEE MARKET

NEW YORK, March 8.—Coffee opened 6 to 27 points lower.
March—1470@80.
May—1510@12.
July—1525@30.
September—1596@97.
December—1494@96.

CHICAGO GRAIN OPENING

CHICAGO, March 8.—Corn opened ¼ lower to ½ cent higher. Oats opened steady to ¼ cent lower. Provisions opened steady to 8 cent higher.

Corn—May 145 to 144¾; July 138½ to 138¼.
Oats—May 83⅜ to 83⅝; July 76½.
Pork—May 3500.
Lard—May 2150; July 2122.
Ribs—May 1840; July 1890.

RED CROSS ANNUAL MEETING

Please take notice that the Annual Meeting of the Coshocton County Chapter of the American National Red Cross will be held on Thursday, March 11th, 1920 at 4:00 p. m. o'clock of said day, at Red Cross offices in the Frew building, for the election of an Executive Committee or Board of Directors, consideration of and action upon reports, and transaction of such other business as may properly come before the Chapter. Each member of the Chapter is earnestly urged to be present.

(Signed) VERONICA M. HANLEY,
Secretary.
March 5, 6, 7, 8, 9.

Announcement of Candidates

Editor Tribune and Times-Age:

Will you please announce my name as a candidate for Treasurer of Coshocton-co, subject to the will of the Democratic primary, August 3, 1920.

D. M. FRY.

NEWSPAPERARCHIVE®

6TH ST. THEATRE, TONIGHT | *The Big Musical Comedy* | **FLO-FLO** and Her Perfect 36 Chorus | *Big Augmented Orchestra* | Prices, 50, 75c, $1, 1.50, 2 Plenty Good Seats Left—Don't Miss This Real One

PASTIME TONIGHT AND TUESDAY

SELZNICK PICTURES

Olive Thomas and Matt More in "The Glorious Lady"

Adventure and Romance, Thrills and Sensation, Sentiment and Pathos, Action and Suspense, and Humor Too. A Play of Beauty and Interest.

UTAHNA *Tonight and Tuesday*

in "THE BEST MAN"
Latest Kerrigan Production in Six Parts.
Also Keystone Comedy with Charles Murray in
"MAGGIE'S FIRST FALSE STEP"

SOVIETS LAUNCH TWO OFFENSIVES ON POLAND AND THE RUMANIANS

LONDON, March 8.—According to a Central News dispatch received today from Copenhagen and Berlin, Russian Soviet armies have opened offensives against both Roumania and Poland.

The Central News correspondent at Copenhagen reported that 150,000 Russians had crossed the Dniester river, but were defeated by the Roumanians.

Another Central News dispatch from Berlin, said that the Russians attacked the Poles north and south of the Pripet marshes, but repulsed with heavy losses.

TWO CLASS 1-A FIGHTS ON THE WEEK'S PROGRAM

NEW YORK, Mar. 8. — Two boxing bouts of more or less national and international importance are scheduled for the present week.

Tonight at Jersey City Johnny Dundee and Willie Jackson, the only boxer who ever knocked Dundee out, will meet at the Arena A. C., in en eight round bout that promises lots of action.

Friday night at Toledo, Ohio, Jimmy Wilde, the clever British flyweight will defend the world's title against Frankie Mason, of Fort Wayne, Indiana who claims the American flyweight title

It was slightly over three years ago that Willie Jackson bobbed up from obscurity at the Olympia A. A., in Philadelphia, and knocked out Dundee in the first round. Since that bout the rivals have met several times, but Dundee has failed to square accounts by knocking Jackson out and the latter has been unable to repeat the performance that earned him a reputation overnight. The feeling between the two is intense, however, and both will strive to deliver a soporific punch tonight.

Jimmie Wilde will have an opportunity to prove his class against an opponent of his own weight when he meets Mason. The Fort Wayne boxer is a legitimate flyweight and the articles of agreement stipulate that he must make 105 pounds for Wilde.

THREE SHIPS IN HEAVY ATLANTIC GALE ABANDONED

BOSTON, Mass., March 8—Battered by the heavy seas, the plaything of the gales, three ships were abandoned by their crews and left to sink in the north Atlantic. Wireless messages today told of others in danger of being lost with all hands and coast guard cutters and steamers going to their assistance

The list of disabled craft follows:

United States shipping board steamer Guilford, abandoned 15 miles off Nantucket Shoals Crew of 37 rescued by Steamer Pocahontas. Transferred to U. S. Destroyer Dale which took them to Newport Revenue Cutter Acushnet picked up the abandoned Guilford off the shoals.

Waterlogged six four masted American schooner Eva Douglas, reported abandoned 300 miles east of Delaware Capes. Crew of 12 picked up by the British steamship Vasari.

A steamship which observers believe to be the Collier Cape Briton, aground on shore off Scateri Island, N. S Heavy seas reported pounding her to pieces

American steamer Lejok carrying lumber from Jacksonville to Porto Rico, abandoned waterlogged and sinking. Crew of six rescued by steamer Gut Hell.

No word from United States shipping board steamer Bushrod reported afire 900 miles at sea Friday.

A steamer sent out SOS calls off Halifax, N S. Steamer Maple More went 120 miles to rescue. Now standing by. Coast Guard Cutter Seneca put out from New York to assistance of steamer.

Cable from London reports the liner Manx encountering heavy gale 300 miles southeast of Irish Coast with her rudder gone. Ships sent to her assistance.

Steamship Norfolk Range, tail shaft stripped and propellers disabled, towed into Portland, Maine, assistance reaching her in time to prevent vessel being lost on ledges of Halfway Rocks.

Oil Tanker Tydol, ice coated, put into Plymouth, Mass., after strenuous trip from Bayonne, N. J.

ASK FOR and GET Horlick's The Original Malted Milk
For Infants and Invalids
Avoid Imitations and Substitutes

HEADQUARTERS

In Central Ohio For Saving Money Are Located at The Buckeye State Building & Loan Co.

1. Rankin Bldg., 22 West Gay St., Columbus, O.
2. Savings accounts or time deposits.
3. All money left there
4. Is loaned on someone's home
5. With a first mortgage for security.
6. No safer securities are to be found.
7. Assets over $19,800,000.
8. There is satisfaction in doing business with a large and progressive institution like The Buckeye.

MARKETS By Wire

CHICAGO

CHICAGO, March 8.—HOGS — Receipts 39000 head, market steady to 10 c up.

Bulk	1475@1500
Heavy weight	1425@1500
Medium weight	1500
Light weight	1520@1565
Light lights	1450@1540
Heavy pack sows, smooth	1325@1375
Packing sows, rough	1250@1300
Pigs	1350@1475

CATTLE—Receipts 14000 head, market strong to 25c up.

BEEF STEERS—	
Medium and heavyweight	1400@1600
Medium and good	1200@1450
Light weight	1275@1535
Common and medium	935@1275
BUTCHER CATTLE—	
Heifers	735@1375
Cows	700@1250
CANNERS & CUTTERS—	
Cows and heifers	475@ 700
Canner steers	600@ 750
Veal calves	1250@1675
Feeder steers	875@1125
Stocker steers	700@1065
Stocker cows and heifers	700@ 925
Stocker calves	775@1100

SHEEP—Receipts 17,000 head, market steady.

Lambs: 84 lb. down	1725@2000
Lambs: culls and common	1400@1700
Ewes	1100@1400
Ewes: culls and common	1575@1700

EAST BUFFALO

EAST BUFFALO, March 8—CATTLE—Receipts 2500 head, market active.

Prime steers	1450@1500
Shipping steers	1100@1350
Butcher grades	1200@1250
Heifers	1050@1125
Cows	1000@1050
Bulls	1050@1100
Milk cows and stringers	125@ 175

CALVES—Receipts 1800 head, market active.

Cull to choice	1000@2000

SHEEP and LAMBS—Receipts 6200 head, market quiet.

Choice lambs	600@1000
Cull to fair	1200@1800
Yearlings	600@1000

HOGS—Receipts 1200 head, market active.

Yorkers	1425@1635
Pigs	1500@1600
Mixed	1600@1625
Heavy	1500@1600
Roughs	1300@1325
Stags	1800@1000

NEW YORK PRODUCE MARKET

Hay—Firm; No. 1—245@275.
Mixed clover—230@260.
Wool—firm.
Domestic fleece—62@100; do pulled basis—75@150.
Texas scoured basis—100@175.
Dressed Poultry—Unchanged.
Fowls—29@40.
Ducks—25@41.
Chickens—26@48.
Turkeys—44@55.
Geese—25@41.
Live poultry, nominal; chickens, no quotations.
Butter firmer; creamery extras 64@67½; Creamery firsts, 61½@65; State Dairy tubs, 42@63; Process 53@54.
Eggs—Firm.
Nearby White Fancy—55.
Nearby Brown Fancy—54@55.
Extras—52@53.
Firsts—49@50
Milk, wholesale price per quart delivered in New York, 369.

GERMAN CRIMINALS GO ON TRIAL FIRST OF MAY AT LEIPZIG

BERLIN, March 8—The public trials of Germany's war criminals will open in the supreme court at Leipzig the first of May if the allies immediately furnish complete charges and an outline of the evidence against the accused, Minister of Justice Eugene Schiffer, announced today.

The preliminaries are already under way at Leipzig.

"Our enlarged force of state attorneys at Leipzig are working upon the list furnished by allies but need evidence from entente upon which to base the indictments," said Herr Schiffer. "Nothing has arrived yet. The first cases tried will be those where the charges are most clearly defined, such as cruelty in prison camps. We ought to be ready for definite action within two months."

LICENSED TO MARRY

Clarence Knapp McNarry, 20, clerk in Senter's clothing store, Coshocton; H. Gayle Jennings, 20, milliner, Coshocton, daughter of Joseph Jennings. Rev. J. I. Wean.

PROHIBITION TO BE ARGUED BEFORE THE SUPREME COURT MON.

WASHINGTON, March 8—Another attack on the constitutionality of the prohibition amendment and portions of the enforcement act was scheduled today in the supreme court, when argument was to be heard on the original proceedings brot by the state of Rhode Island to have the amendment declared invalid and its enforcement enjoined. Appeals from Kentucky and Massachusetts federal courts which have sustained the prohibition amendment, were also to be argued.

Attorney General McCran of New Jersey, was to ask the permission of the court to bring proceedings similar to those brot by Rhode Island and to be heard in argument.

Solicitor General King and Assistant Attorney General Frierson appeared for the government.

Wayne B. Wheeler, general consul for the anti-saloon league, made application to file a brief in the Kentucky and Massachusetts cases.

That ratification of an amendment to the constitution cannot be subject to a referendum; that concurrent power to enforce the 18th amendment by appropriate legislation, authorizes both state and nation to enact a prohibition law, but not license or permissive laws; that a state prohibition code may contain more drastic provisions than the federal code, but such state enactments cannot permit what the federal act prohibits; that in case of conflict between the federal and state laws, the courts are bound to support the authorized statutes as supreme laws; that congress has the power to enact a prohibition code and that all the provisions of the federal code have a reasonable relation to the enforcement of the law prohibiting the manufacture and sale of intoxicating liquors for beverage purposes and are constitutional.

DOUBLE KILLING AT OHIO PEN IS NOT A CERTAINTY

COLUMBUS, O., Mar. 8. — The double electrocution, scheduled to take place at the penitentiary shortly after midnight tonight, may not take place.

The original program called for the killing tonight of Edward Ness and Jacob Edinger, both of Cincinnati, for the murder of William Thie, a Cincinnati baker, and the electrocution of Ludi Shelton, negro for murdering a Cincinnati policeman.

Shelton lost his temper when informed that he has been given a stay of execution until April 30, so that the state supreme court can review his case.

"I'm tired of this fooling around," exclaimed Shelton. "Why don't you have it over with?" he asked Warden Thomas. "I'm ready. If those other fellows go in the morning, I want to be with them."

But, it is said that the state clemency board today will recommend that Gov. Cox commute the sentences of Ness and Edinger to life imprisonment inasmuch as two other prisoners, implicated in the murder of Thie, received life sentences.

LUDENDORFF IS IN BERLIN SAYS NEWS DISPATCH

LONDON, March 8.—General Ludendorf is still in Berlin and has not gone to Russia with a large staff as was reported several days ago from Helsingfors, according to an Exchange Telegraph dispatch from Berlin today.

Communications with Berlin and Russia are open as a recent communication has just arrived in the German capital to negotiate a resumption of trade relations.

ROOM GUTTED AT THE CAMPBELL HOTEL HERE

A bedroom of the Mrs. Nellie Campbell home at 211 south Fourth-st was gutted by fire Sunday afternoon at 1 30. The loss was estimated Monday at $180, fully covered by insurance.

The blaze started from an overheated chimney. The furniture and fixtures of the room were completely destroyed, and the house was filled with smoke.

Both fire trucks responded to the call and the fire was easily controlled by chemicals.

NEW POSITION

Miss Justine Abbott, 505 south Sixth-st, has resigned her position at the Woolworth store and has accepted a position at the Ransom Dry Goods Co. Miss Abbott entered upon her new duties Monday morning.

YOUR MONEY

Will Be Available When You Want It and Earn 5% Compounded Semi-Annually if Left With The Home Building, Loan and Savings Company, 416 Main Street

Present paid in capital and surplus over $900,000, all invested in improved real estate mortgages.

Ask one of our 3500 customers or ask us about it.

W. A. HIMEBAUGH, President.
E. A. CRAWFORD, Secretary

SUFFRAGE IN TIME FOR FALL ELECTION HOPE OF U. S. WOMEN

WASHINGTON, Mar. 8. — The woman suffrage amendment to the federal constitution is now practically certain of ratification in time for women to vote for the next president of the United States according to members of the national women's party headquarters here today. A telegram, received at party headquarters announced that a special session of the Delaware legislature has been called by Gov. Townsend for March 22 and that there was every reason to believe that the amendment would be benefited.

At the same time word had been received here that West Virginia will reconsider its vote on the measure which ended in a tie, and that Senator J. A. Bloch is now on his way to the state capital, coming all the way from California purposely to cast his vote in favor of the amendment.

Washington will also vote on national suffrage for women March 22, the same day as Delaware.

DEATH IS NOT THE END OF LIFE SAYS SIR OLIVER LODGE

COLUMBUS, O., Mar. 8. — "Death is not the end of life. It is merely the separation of the etheral from the material body, an interesting episode, not to be feared and almost to be looked forward to."

These are some of the striking statements made by Sir Oliver Lodge, English scientist, addressing a Columbus audience on "the evidence for survival"

"We live on after death," he said, "retaining our memory, character and affections."

Sir Oliver said scientific evidence of survival is found in communication with the dead thru mediums.

JUMPS 11 STORIES FROM HOTEL ROOM TO INSTANT DEATH

DETROIT, MICH., Mar. 8. — A man believed to be Charles G. Rodgers, 35 years old, district manager of the Federal Casualty Co., of St. Louis, jumped 11 stories to death early today from the window of his room in the hotel Tuller.

He was seen in the lobby of the hotel at 2 a. m., much agitated. In his room the Gideon Bible was found open at the 23rd chapter of Genesis, which describes the death af Sarah, wife of Abraham.

FAMILY IS IMPROVING

Earl Treasure, Isleta, who has been confined to the City hospital for three weeks suffering from influenza and pneumonia has been dismissed. Mrs. Treasure and her baby daughter Evelyn, are rapidly improving and are expected to be dismissed by the middle of the week.

EMBARGO AT CHICAGO

The local office of the American Railway Express Co. received notice Monday that an embargo has been placed at Chicago on all express goods except funeral supplies and newspapers.

MOTHER GRAY'S SWEET POWDERS FOR CHILDREN,
A Certain Relief for Feverishness, Constipation, Headache, Stomach Troubles, Teething Disorders, and Destroy Worms. They Break up Colds in 24 hours. At all druggists. Sample mailed FREE. Address MOTHER GRAY CO., Le Roy, N. Y.
Trade Mark. Don't accept any substitute.

Mystic Today

HURLEY'S "OH SAY GIRLS"
6 Big Features
Extra Good Singing and Comedy
See Baby June the Baby Prima Donna in Songs and Dancing
PEARL WHITE in THE BLACK SECRET
Fox Sunshine Comedy,
HEARST NEWS

NEW YORK — Earl Caddock and Strangler Lewis have been matched to meet in a finish wrestling match at Madison Square Garden March 15.

TOO LATE TO CLASSIFY

PROPERTY OWNERS
We have buyers for all classes of property, dwellings, business blocks, vacant lots and farms; list with us and get a square deal; no charges unless we make the sale. Phone 1522. Nichols-Reamer Real Estate Agency, Coshocton National Bank building, room No. 12.

WANTED—Delivery boy at West's meat market, 540 Main-st.

COME TO US
We have dwellings, business places and vacant lots in all parts of the city, in all sizes and at all prices; property buyers profit by dealing with us. Phone 1522. A car at your service. Nichols-Reamer Real Estate Agency, Coshocton National Bank building, room No. 12.

FOR SALE—Fresh cow. B. F. Wright, Coshocton, route 6.

FOR RENT—Two modern furnished rooms for light house keeping. 628 Walnut-st., Nichols Bldg.

FOR SALE—One young man's spring suit only worn four times size 37, 1 willow stroller, good as new. Call in evening after six o'clock. 229 N. Third-st.

LOST—Triangle frat pin set with thirteen pearls initials. W. E. Owens on back. Return to Mary Owens, 654 Orange-st.

PUBLIC SALE—March 23rd; ¼ mile from Oak Grove grange hall the following: Horses, cattle, sheep, hogs, poultry, bees, hay, grain, potatoes, farm implements and household goods. Watch this paper for details of the sale. Hester Stonehocker.

LOOK—We will pay $18.00 per cord for hickory handle timber delivered at our factory. Call at office for specifications for cutting. The Central Ohio Handle Co., north Third-st.

WANTED—Painting and paper hanging by experienced man. Frank Griffin, 502 north 9th-st, phone 468.

TRY MURPHY for painting, paper hanging, paper cleaning and calcimining. Phone 1356-Y.

NOTICE, MOOSE

Annual election of officers at the regular lodge meeting Tuesday evening, March 9, 1920.
FRANK FAHNER, Dictator.

SPECIAL SALE

Inner Tubes	Regular Price	Our Price
30x3	$2.65	$2.20
30x3½	3.15	2.50
31x4	4.25	3.60
32x4	4.40	3.80
32x3½	3.60	2.80
33x4	4.60	3.90
34x4	4.80	3.95
34x4½	5.95	5.00
35x4½	6.00	5.25
36x4½	6.25	5.40
35x5	7.25	6.00
37x5	7.55	6.40

BARNES & DEXTER
"The Auto Accessory Store"
544 Main Street -:- Phone 74

BRITAIN SUGGESTS ALLIED OCCUPATION OF CONSTANTINOPLE

LONDON, Mar. 8. — The new allied note to Turkey on Saturday containing drastic terms, will be forwarded by them today. British initiative and the threat to occupy Constantinople startled France, but French opinion is understood to have undergone a complete revulsion regarding Turks after the massacre of Christians in Cilicia. There is a tendency on the part of Italy to abstain from action, limiting her part in the new allied attitude towards Turkey to diplomatic co-operation.

Great Britain is reported to have sent a direct query to both France and Italy asking if they would take joint action for the occupation of Constantinople. Large forces of allied troops are being held at Salonika, Batoum and in Antolio for use in Constantinople and elsewhere in Turkey if needed.

HOLY WAR THREATENED

LONDON, Mar. 8. — A Geneva dispatch to the Daily Express today quoted a former member of the Turkish chamber of commerce as saying:

"When the allied naval and military forces occupy Constantinople general war by the Mohammedans against the Christians will begin

NEW YORK, Mar. 8—Sharp differences of opinion on the mental condition of Grover Cleveland Bergdoll, wealthy Philadelphia draft dodger, were recorded in the court martial trial at Governors Island today. Dr Francis Dercum, who attended President Wilson, says Bergdoll is sane. Dr Waldron Ziegler, who has known him fifteen years, says he is erratic.

WIVES NEED TIME AND THOT AS WELL AS HUBBY'S MONEY

PARIS, Mar. 8. — The advice of the famous Spanish Author Blasco Ibanez, to American husbands to treat their wives a little roughly once in awhile, has aroused keen interest in feminine circles in Paris.

"No woman, whether American or French, can be happy if she is obliged to surrender herself completely, no matter if it is done consciously or unconsciously," said Mme. Lehur, an authoress, today. "It may be that American men don't sufficiently discuss their affairs with their wives, who, in consequence seek certain outside interests and complain of neglect. It is not sufficient for men to give money to their wives. They must also give time and thot to them."

Mme. Jules Siegrie, a suffrage leader said:

"I do not believe that the happiness of American women any more than that of the women of other nations consists in either ruling or being ruled. The relationship of husband and wife in real marriage must be noble collaboration and co-operation to which each contributes. In a home where there is real love and respect the word "master" sounds "crude."

CONDITION CRITICAL

Ralph and Leona Felton, of Flemings Corner, who are confined to the City hospital suffering from pneumonia were reported in a critical condition Monday morning

A decided change was noticed in their conditions Sunday morning. They were somewhat improved Saturday. Six members of the Felton family have died from pneumonia since the middle of January.

COLUMBUS, O., Mar. 8 - Confident that the record will show that Ohio ratified the eighteenth amendment was expressed today by J. A. Wise, superintendent of the Anti Saloon League.

Are You Shrewd?

Success is not accidental. It comes from insight, study, planning, weighing opportunities and taking advantage of them.

Business men get credit for shrewdness in proportion as they look forward, look inside and make correct judgments on facts obtained.

Successful investing is not accidental. You must not guess. You must know. You must look inside, for values; and ahead, for opportunities.

We have helped more than fourteen thousand investors to use their capital on the basis of facts. We have investigated for our investors, and offered inside statements of every Corporation whose securities we have handled.

Our new booklet on Progressive Financing carries facts about twenty-two successful corporations and gives the values back of 7% Cumulative Preferred Stocks that are non-taxable in Ohio and free from the normal Federal income tax. Sent on request.

The Geiger-Jones Company
Investment Securities
Canton, Ohio

FLOYD M. HOLL
District Mgr.
Address 1512 E. Walnut St., Phone 21
GLENN E. SMITH
County Representative
Home Phone 1440 B
Office Address 111 N. Sixth St.
Office Phone 671

NEWSPAPER ARCHIVE®

IT'S IN THE TRIBUNE

Complete International News Service telegraph report by private wire, including latest market quotations, presented in this paper daily, ahead of all outside competition.

Coshocton Tribune

FULL INTERNATIONAL NEWS SERVICE NEWS REPORT — AND TIMES-AGE — CIRCULATION BOOKS OPEN TO ALL

THE WEATHER

OHIO—Fair tonight, slightly warmer in south portion. Wednesday fair and warmer.

VOL. XI, No. 188 — TUESDAY EVENING, MARCH 9, 1920 — THREE CENTS

REPUBLICANS TO BLAME WOODROW FOR DEFEAT OF THE PEACE PACT

Leaders Prepare Final Compromise Offer On Article Ten

"PASSING THE BUCK"

Administration Leaders See Nothing New In the President's Letter

WASHINGTON, Mar. 9. — Republican leaders declared today they do not propose to permit the peace treaty to be "killed" in the senate without first seeking to place full responsibility for its defeat on President Wilson.

They are prepared to meet the president squarely in the campaign on the issue of reservations or no reservations, on the Americanization of the treaty, as declared by the president's latest letter to Senator Hitchcock.

The Republican leaders decided to make the administration side one last offer of a compromise on Article Ten. Senator Watson, of Indiana, one of their number, was selected to join with Senators Kellogg of Minnesota, and Hale, of Maine, two of the Republican "mild reservationists," in preparing such a compromise.

"The decision of the Republican leaders was discussed at a conference in Senator Lodge's office at which Elihu Root was present. Mr. Root agreed with them there was scant prospect for ratification and "if a break had to come," he was "glad it had come" on Article Ten."

Rejection of the proposed compromise by administration's senators following President Wilson's declaration for an unreserved acceptance of Article Ten President Wilson's declaration for an unreserved acceptance of Article Ten will demonstrate forcibly to the American people, the Republican leaders said, that it is the Democratic not the Republican side that refuses to compromise in order to secure ratification.

Administration senators declared there was "nothing new" in the president's letter beyond its giving further emphasis to the position he has maintained all along with reference to Article Ten. Senator Hitchcock, as their leader, expressed the opinion that while some senators would probably continue to "fiddle around" a compromise, none seemed likely to develop that would lead to ratification.

CONVICTS GO TO CHAIR WITH LIPS MOVING IN PRAYER

COLUMBUS, O., Mar. 9. — Meeting death with prayers on their lips, Edward Ness and Jacob Edinger, were electrocuted early this morning at the penitentiary. The death penalty was the result of the murder of Wm. Thie, a Cincinnati baker.

Until a few minutes before they were strapped in the death chair, Ness, 25 and Edinger, 25, played "seven up."

Both men were subjected to two applications of the electric current. This was due to the slipping of a belt on a generator which lowered the voltage to 1500, or 45 volts below the maximum current generally available at electrocutions.

The bodies will probably be buried at Cincinnati where the men lived.

A guard suicided shortly before the double electrocution. Ill health, following a second attack of influenza is believed responsible for Guard Wm. D. Shoemaker, 41, taking his life by sending four bullets from a resolver into his breast near the heart. Shoemaker lived here.

HOW MUCH IS THIS BRITISH ISLAND WORTH TO UNCLE SAM?

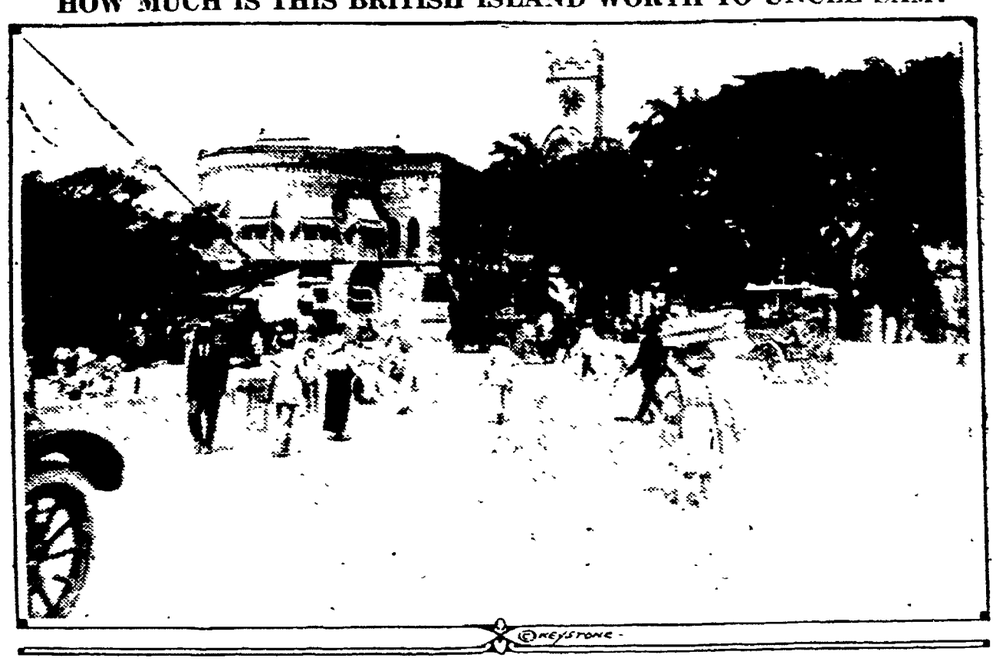

Public buildings with Royal Bank at left, Bridgetown, Barbados, British West Indies.

The British government seems to be in a receptive mood to consider a proposal from the United States to purchase the British islands in the West Indies, among which is the Barbados group. The plan for America to take over these islands and give Britain a credit on her huge indebtedness to us originated in the United States. A glimpse at the main city of the Barbados is shown above.

EX-KAISER WILL NEVER BE BROT TO TRIAL--LLOYD GEORGE GIVES UP THE FIGHT AS A HOPELESS CASE

LONDON, Mar. 9. — It may now be accepted as a certainty that the ex-kaiser will never be brot to trial before an allied tribunal for his war crimes. Premier Lloyd George is not disposed to contest any further of Holland's refusal to surrender the former emperor, which France and Italy have craved for.

It is regarded as likely, however, that the allies may make further efforts to have Holland deport William to one of the isolated Dutch colonies, in the event of a monarchist rising in Germany. It is not known when the supreme council will reply to Holland's second note.

The stringent safeguards which Holland has put around the ex-kaiser to prevent his escape probably will be announced by the Dutch.

EFFORT TO GET "BABE'S" LETTER FOILED BY COURT

A motion filed by Attorney Clyde Burklew and Attorney C. Homer Durand in the case of William Meyers, charged with aiding prisoners to escape from the county jail, to require Porsecutor Lloyd S. Leech to turn over a certain letter which was taken from Meyers by Sheriff Cullison and turned over to the prosecutor, was overruled by Judge James Glenn Tuesday morning on the ground that the case is not yet pending in court. Meyers is being held for the April grand jury. A former indictment against him was found to be defective.

It is said that the letter in question is one written to Meyers by Mrs. Lucy M. Sprague. The suppostion is that the object in getting hold of it would be to prevent its being used in the divorce case now pending in probate court and the damage case pending in common pleas court. It is said that the letter is a typical love note and the writer signed her name "Babe."

BROTHER DIES AT WOLF'S STATION

A message announcing the death of Albert Chaney, 38, at his home near Wolf's Station, Tuscarawas-co, Tuesday morning was received by relatives here. He was operated upon at the City hospital in Coshocton last fall. His sister, Mrs. Ernest Scherrer, Locust-st, was called to his bedside Monday afternoon. Mrs. Victor Johnson, Denman-av, Miss Annie Chaney, south Second-st, and Mrs. Ola Dugan, Denman-av, are also sisters. He is survived by his wife and two sons. He lived in Dover for a number of years. Funeral services will be held at Dover Thursday.

STORE DOOR OPENED

The Sixth-st entrance to the Home Baking Co. bakery and store at Walnut and Sixth-st was found open Tuesday morning when the store was entered by the working force. Nothing in the place had been disturbed.

REFERENDUM ON REYNOLDS ACT IS LAUNCHED TODAY

COLUMBUS, O., Mar. 9. — A referendum campaign has been launched against the Reynolds bill which seeks to permit women to vote at the presidential election. The bill was passed at the recent session of the state legislature.

John Druffel, Cincinnati, manager of the campaign, expects today to ask Attorney General Price to approve the wording of the synopsis which the anti-suffragists want Secretary Smith to place on the referendum ballot.

Suffrage opponents have until April 20 in which to obtain sufficient signatures to enjoin operation of the measure until after the voters pass upon it at the November election. In that event the only hope the suffragists have of being able to vote in this year's presidential campaign rests in the amendment adopted to the federal suffragist amendment.

CORRESPONDENCE IS READ INTO RECODS OF NEWBERRY TRIAL

GRAND RAPIDS, MICH., Mar. 9 — Reading into the records of the Newberry trial all campaign correspodence which passed between Senator Newberry and Paul H. King, his campaign manager, may be completed today, according to an early outlook.

King resumed his reading and examination of the mass of letters and telegrams at the opening of the day's session, with correspondence written in May 1918, in hand. This is considered important by the defense, as it tends to controvert the government's contention that months before that time a conspiracy was formed to purchase the senatorship.

In all of King's testimony, he is seeking to backup the main basis of the defense that the political activities of Senator Newberry and his 84 co-defendants constituted a campaign and not a conspiracy. He will be subjected to a long cross examination at the conclusion of his testimony.

EGGS ARE GOING UP AGAIN IN MAY

KANSAS CITY, MO., Mar. 9. —Mr. Ultimate Consumer is due for another severe jolt in the region of the pocket book about May 1.

On that date the hens of the country will go on their annual general strike, and egg prices will soar, according to predictions made today at the annual convention of the Missiouri shippers association.

Consumers who are failing to take advantage of present price, will find, dealers say, that the supply has gone into cold storage by that date.

AGED MAN IS ILL FROM PNEUMONIA

Alex Carr, 73, who is confined to the home of his daughter, Mrs. Angie Strode, 424 Fifteenth-st suffering from pneumonia is in a critical condition. Mr. Carr became bedfast a week ago. His home is in Crooksville.

MAJOR OPERATION

Mrs. T. S. Elliott of Coshocton route 3, was brot to the City hospital Monday morning, to undergo a major operation. The operation was performed by Dr. F. M. Marshall assisted by Dr. Jesse McClain and Dr. W. A. McMichael of Keene.

GATCHELL FUNERAL HERE WEDNESDAY AT SALVATION CITADEL

Funeral services for Mrs. Clara Blackson Gatchell, who was instantly killed in attempting to board an east bound Pennsylvania train at the local passenger station Monday morning, will be held at the Salvation Army citadel Wednesday afternoon at 2 o'clock in charge of Commandant Mildred Douglass and Adjutant Emma Schroeder. Burial will be made in South Lawn cemetery.

Besides the step father and mother, Mr. and Mrs. John Finnell, Sixteenth st, one brother, Perry Blackson, near Roscoe, and one sister, Mrs. J. M. Darlow, Newark, survive. Two half sisters and three half brothers are, Mary and Dorothy Finnell of the home, John, David and Edward Finnell of the home.

The husband is at New Philadelphia, but will probably attend the funeral.

HOTEL CHANGED INTO APARTMENTS

The building, formerly occupied by the Mecca Hotel, which was purchased by Dr. G. P. Curry, is being completely remodeled into six apartments, which will be known as the Curry Apartments. They will be ready for occupancy the first of April.

BRIGT SPOT IN DAY'S NEWS

John Cook, of Bridgeport, overseas veteran, carried a cane in France and in American camps for eight months.

Enroute from Camp Sherman, he lost it.

He asked a woman necromancer at a theatre about it. She said it was in the hands of a Steubenville Italian.

Cook will ask American legion men there to help him find the souvenir.

COUNCIL REFERS MUCH DISCUSSED DANCE ORDINANCE BACK TO MAYOR FOR REVISION BEFORE ITS PASSAGE

New Hospital Ordinance Creating Special Department Within Safety Department And Eliminating The Sources Of Criticism Passed —County Auditor Reopens Health Law Discussion—Pine-St Paving Petition Presented

Regulations for dancing formed the topic of most general interest at the meeting of the city council Monday night. The ordinance submitted for consideration provides for the regulation of dancing in public dance halls and defines a public dance hall as "any room, place or space where a dance shall be held or any hall or academy where instruction is given for hire."

It would regulate all public or private dances where an entrance fee is charged and provides that before giving a dance application must be made to the mayor and a permit issued by the city auditor upon the payment of a fee. The ordinance would forbid any jazz music and provides.

"That it shall be unlawful to permit any improper dancing in any dance hall at either a public or private dance and that the rules for such proper dancing be displayed in said halls."

The hall must be closed at 12.00 o'clock and no person under 16 be permitted after 7:00 p. m. unless accompanied by a parent or guardian, except that young people may go for instruction at an academy when the instructor has been given the permission of the child's parents.

The ordinance provides for inspection by police officers, who would receive a certain amount for each inspection and provides a fine for violation of the ordinance.

After Clerk O. S. Bowen had read the ordinance, Councilman Albert Parrish asked that the clause defining a public dance hall be read again and with reference to the wording "any room, place or space where a dance shall be held" he said "that means your own home. The police would have a right to come in and you couldn't play any jazz music."

Upon the suggestion of Solicitor Klein it was decided to refer the ordinance to the ordinance committee to take it up with the mayor and revise it.

A general discussion followed. Councilman Parrish said he had talked the matter over with Emory Spurr of the Moose lodge. They talked of fixing the charge for a permit about the same as the amount paid the inspector —say $2—and authorizing the police officer or inspector to take any one out of the hall who danced improperly, relieving the management of the hall from this responsibility.

Councilman Adolph Sahling said that it used to be the custom in Chicago to have one or two police officers at each dance, and the cost was borne by the dance organization. He suggested that the mayor appoint the inspector, not necessarily a member of the police department. Councilman Davis said proper regulations would mean a protection to parents who want to let their children go to dances but he added he did not see how you could conduct a dance without jazz music. He said that he seldom goes to dances any more but used to attend about all of them. He said people usually don't go until about 9 o'clock and sometimes sit at home all dressed up for an hour or so killing time. He said he thot it would be no hardship to have the dances close at 11:30 Saturday night. People could go a little earlier just as well as not and have just as long to dance.

The suggestion that the dances close at 11:30 Saturday night was made by Chief of Police J. R. Mapel, who said that the lodges do not hold their dances on Saturday night and the crowd at the Saturday night is about one third composed of young people out in the country. He said that when the dances close at 12, the dancers go to restaurants and by the time they get home it is one o'clock and that is getting on to Sunday. He said that until recently the dances closed at 11:30. He said he was not much of a Christian but he believed that Sunday should be observed.

President Norris said it appeared to him that it would be wrong to close the dances on Saturday night. He said he did not see how the music could cause any improper dancing however. Mus. may have a different meaning for different people. He said he believed the ordinance committee should revise it.

Pine Street Paving

A petition for the paving of Pine-st from Third-st to Fourth-st was the first matter before the council for consideration. The six property owners who signed it waive all rights to contest the assessments against their property and agree that the collections be made without reference to the value of the property. They waive the serving of notices and say the special benefits to the property will be greater than the cost. The signers are, Scott Davis with 56 feet valued at $3,000; W. W. Marsh with 39½ feet valued at $4,500; F. S. Humrickhouse with 61.9 feet valued at $10,000; E. O. Selby with 3[illegible] feet valued at $5,000; and Ellsworth Kirker with 63 feet valued at $2,700.

Solicitor Klein suggested that the petition with its waiver of rights be made a matter of record and kept by the clerk at his home, as the original petition for the Denman-av paving has been lost. Clerk Bowen said it was handed to the street committee and never returned. The Pine-st petition was referred to the street committee for investigation as to how many did not sign it. It was stated that some of the property owners abutting on Third-st haven't signed and the Third-st paving has not been completed five

(Continued on Page Eight)

PROHIBITION INSPECTOR IN TOWN TUESDAY

W. A. Weygandt, of Wooster, Here In Interest of the Permit Distribution

Federal Prohibition Inspecter W. A. Weygandt, of Wooster, who represents Federal Prohibition Director J. A. Shearer, of Columbus arrived in Coshocton Monday evening for a brief survey of the local field, with respect to the demand for licenses to employ in manufacturing, sell, transport or prescribe intoxicating liquors.

He was not surprised to learn that no licenses are held in Coshocton by druggists or doctors, but declared that the time is not far off when the druggist and physician will be obliged to secure the license because of the increased demand for medicinal purposes and the lessening demand for intoxicants as beverages. He expressed his belief that in the course of perhaps several months the stringency of the prohibition law would be mitigated to some extent, since the habit of drinking would be lost to a great degree among most of the moderate drinkers.

Doctors and druggists who are not thinking of taking out a license now would do well to make note of the fact that the permit may be secured from the office of Federal Prohibition Director J. A. Shearer at Columbus.

Permits are issued for the sale of vinegar, flavoring extracts, compounded medicines, for the transportation of private stock, purchase for conversion to denatured alcohol, prescribing and dispensing of alcoholic liquor.

The responsibility is placed on the grocer who sells flavoring extract or non-beverage alcoholic liquor in quantities, or to persons whom he should suspect are using it for beverage purposes.

WILLIAM STEWART WAR VETERAN IS CALLED BY DEATH

William Stewart, 76, Civil war veteran, died at his home, 119 Water-st, Monday evening at 10 15 o'clock, death resulting from neuritis and other complications. He had been in ill health for the past five months but had only been bedfast three days.

He was born July 9, 1844 on a farm near Mohawk. He was first married to Edith Boring of that vicinity. Three children were born to this union, Mrs. Mina Buxton, Perry-tp, John Stewart, Kenmore, O., and Mrs. Cora Foster, Jackson-tp. He united with the Mohawk M. E. church in early life and resided in that vicinity until the death of his first wife. May 16, 1889 he married Sadie E. Boone of Mohawk. To this union three children were born. Mrs. Lulu Frederick, Wm. H. Stewart of the home, Louis M. Stewart, south Second-st, Burrell Stewart, Akron, and Willard Stewart, Water-st.

He enlisted May 2, 1864 in Co. G, 142nd regiment O. V. I., served four months and was honorably discharged at Columbus. He followed the occupation of farmer until he moved to Coshocton twenty years ago. He was of a genial nature and had a wide circle of friends. He was a faithful attendant of the M. E. church until his health failed. He was a class leader in the Mohawk Sunday school for several years. He was a member of Richard Lanning Post, G. A. R.

Funeral services will be conducted at the home on north Water-st Thursday afternoon at 2 o'clock by Rev. J. I. Wean. The G. A. R. will have full charge. Burial will be made at South Lawn cemetery.

Daniels Wants Second Navy Yard At Frisco

WASHINGTON, March 8—Establishment of another navy yard in San Francisco Bay was advocated today before the house naval affairs committee by Secretary of the Navy Daniels.

A program of extension of naval facilities on the Pacific coast was outlined to care for the Pacific fleet.

M'KINLEY AND NICHOLAS TALK TO ROTARIANS

Melvin McKinley, general manager of The Coshocton Glove Co., gave the vocational talk at the weekly noonday luncheon Tuesday at the Park Hotel, giving a brief outline of the development of the glove business.

He said that workingmen's gloves made from cloth and leather like those manufactured in Coshocton were first made in a small way in Johnstown, N. Y. about 30 years ago. A few years later plants were started in Moundsville, W. Va., Columbus, Mansfield and Delaware, O. From 1897 to 1900 a number of factories were started, among these being the Boss Manufacturing Co., Kewanee, Ill., now the largest in the world, operating at present 24 factories. In 1900 there were manufactured in the U. S. 9,000,000 pairs of canton flannel gloves and in 1919 there were 360,000,000 pairs made, requiring approximately 100,000,000 yards of cloth or across the continent and back. In 1902 the Coshocton Glove Co. started operating a plant on north Third-st, employing

(Continued On Page Five)

WEST CARLISLE MAN BOUND OVER TO THE GRAND JURY; ASSAULT

William Norris, West Carlisle farmer was bound over to the grand jury Tuesday by Justice R. B. McDermott on a charge of assault upon Lawrence Norris, aged 14, a neighbor boy. His bond was fixed at $100, which he furnished and was released.

The trouble is said to be the outgrowth of a family feud of long standing between the two Norris families, which occupy neighboring farms.

According to the charge filed by E. H. Young William Norris met the boy on the public highway and pulled him from the horse the boy was riding and beat him with a club. The defendant claimed the youth had called him vile names at times when it was impossible for him to resent the boy's action by force.

William Norris was brot to Coshocton Monday afternoon by Constable Carl Pangle. The case will be before the grand jury early in April.

BRIGADIER HUNTER AT CITADEL TONIGHT

Brigadier William Hunter, of Pittsburg will have charge of the services at the Salvation Army citadel Tuesday evening at 7:00. The Brigadier comes in the interest of the young people's work and has a message well worth hearing, according to the local Salvation Army officers.

RACE MENACED BY MASCULINE WOMEN AND EFFEMINATE MEN, CARDINAL SAYS

BOSTON, March 9.—Growing weakness on the part of the men of the country is developing a sinister feminism, Cardinal O'Connell told a gathering of men at the Cathedral of the Holy Cross last night. Man, as the head of the house, he said, should assert his proper authority in the home.

"Failure to do this," the cardinal asserted, "leads to a false feminism which, unless it is curbed in time, will have a disastrous result for humanity.

"The women are becoming masculine, if you please, and the men are becoming effeminate. This is disorder."

Cardinal O'Connell questioned how a father could "look on and see his children, especially the girls, running rampant without any consideration for modesty."

Headship of the family, he said, meant that the father should look after the morals of the whole family.

The evil of extravagant expenditure which, he predicted, would cause a financial disaster in America to some degree similar to that which has caused Europe's virtual bankruptcy, was criticized. The cardinal argued also against what he said was a continual clamor for more pay by working men, and advised that they be on their guard against a spirit working underhanded for perpetual strikes with the purpose of destroying organization and industry.

NewspaperARCHIVE®